SIXTEEN PAGES—SECTION ONE

# The Canyon News

Fifty-Seventh Year | Canyon, Texas | Wednesday, March 11, 1953 | Number 48

## Randall County Steers Shine at Amarillo Show

Randall county stockmen had the champion county group of ten steers at the Amarillo Fat Stock Show last week. The boys who had steers in this group won a huge banner to take home and $25 in cash for having the best group.

Boys having steers in this group were Art Miller, two; Johnny Miller, one; Larry Porter, one; Charles Conatser, one; Doyle Bourn, one; Foster Parker, two; Glenn Tucek, one; and Norman Tucek, one.

Randall county boys had a total of 13 steers which was the largest group from any one county. Boys having steers in the show besides those shown in the group were Gail Cox, Larry Porter, and Foster Parker.

When the steers were judged on Thursday there were several from Randall county that were in the first 20 of each division.

The show was the largest in Amarillo's history. There was a total of 102 steers in the show. The type of cattle was also outstanding. Several of the steers in the Amarillo show had been shown in other major shows and in many of them the steers placed even higher.

In the sale that followed the show most of the steers from Canyon sold well. Some of the steers brought from 33 to 36 cents per pound at this sale.

## Annual Report On Sale E Bonds For Past Year

According to the annual report of Nathan Adams, chairman of the Sale of Defense Bonds in Texas, there was a decided improvement in the sale of bonds during 1952 than was experienced in 1951.

October showed a gain of 18% over the previous year; November, 30%; and December showed an increase of 26.6%.

Total sales for Randall county was over most of the counties in this area of comparable size, according to the county report.

## *Ten Representatives Go To FTA Meeting*

Representatives from Canyon attended the statewide Future Teachers of America meeting held last week-end in Denton. The group consisted of seven high school students, two teachers, and one of the parents who provided a car for transportation.

Those attending were Nancy Bolton, Dorothy Cleavinger, Wanette Green, La Nelle Gum, Bob Hood, Bob Huddleston, Dan Gaylor, and adults, Miss Mary Carter, Mrs. T. E. Beard, and Mrs. L. E. Gum.

The theme of the convention was "Stars of Tomorrow." R. L. Proffer, president of the Texas State Teachers Association, delivered the welcoming address Friday afternoon.

On Saturday Miss Nancy Bolton competed in the annual sweetheart contest. Other phases of the program were business meetings, various workshops, and a banquet on the closing night.

## *Fire Protection and Water Lines Added To Johnston Lots*

A six inch water line has been added to the fire protection facilities of the new Johnston Addition to Canyon in the southeast part of Canyon, states Mayor Andy Walsh. Three fire hydrants have been added to the facilities.

The streets are being hard surfaced. One new home is under construction, and it is understood that several more homes will be built in this new addition in the near future.

## *Ben Guill of Pampa Wins P. O. Position*

Ben Guill has been named as executive assistant to Postmaster General Arthur E. Summerfield by President Eisenhower.

Guill is a former resident of Canyon, a graduate of Canyon High School and of West Texas State. He is engaged in business in Pampa, but will soon move to Washington, D. C.

Guill was elected as the first Republican from the 18th Congressional District.

**CELEBRATES BIRTHDAY**

Monday afternoon George McBride was honored with a birthday party given by his mother in their home. George was nine years old. The group played games and were entertained with movies in the home. After George had opened and admired the many lovely gifts, his mother served birthday cake and ice cream to the guests and the honoree.

**Time to put out pansies, delphinium, roses, chrysanthemums. Buy them at Stevens Floral.**

## Burrus Wins 1st in Meet

Ray Burrus, competing in the college freshman division, won first place in the discus at the Southwest Exposition track meet in Fort Worth Saturday.

Burrus, 6 feet 5-inch first year basketball and track athlete from Canyon, heaved the platter 126 feet to win his first place and get five points for West Texas in the giant meet.

The big freshman also entered shot put competition but failed to place.

Delmer Tuggle, another WT freshman, entered the 100-yard and 220-yard dashes at the meet but failed to place.

West Texas coaches hadn't expected Burrus to do well in the meet because he worked out less than a week before entering. He played basketball on the Buffs and the cage season was finished only last Monday.

## Joint Meeting Held By VFW And Auxiliary

Veterans of Foreign Wars and the Auxiliary held a joint business meeting Thursday evening. Two new members were sworn in the VFW club and one in the Auxiliary.

The women in the Auxiliary decided to get the club a 60 cup electric coffeemaker. The business meeting over on the men's side of the house concerned talk of paying for some work that has been done and building additional rooms to the VFW building.

The vets spent about an hour nominating men for the club's official duties. The elections will not be held until the next meeting which is Thursday, March 19.

After the business was completed both the VFW members and the Auxiliary members enjoyed refreshments. These refreshments consisted of hot coffee and a choice of three different kinds of cake.

## *Scholastic Census Is Being Taken*

Lee R. Foster asks the cooperation of citizens of the Canyon Independent School District in getting a full and accurate census of all children of scholastic age during the month of March.

In order to secure an adequate estimate of the children who will be in school in the future, a rubber stamp is being used on the reverse side of the census blanks, giving the age of children who will soon be in school.

## Stork Specials

Mr. and Mrs. Gerald Schantz of Lubbock are the parents of a son, born Monday. Mrs. Schantz will be remembered as Lucille Davis, daughter of Mr. and Mrs. W. T. Davis.

## *School Election To Be Held April 4*

According to notices posted this week, the annual election for school trustees will be held on Saturday, April 4.

Trustees in the Canyon Independent School District who's term of office expire will be W. R. Crow, Mrs. E. D. Harrell, and Walter Graham.

Candidates have until March 24 to file for a place on the printed ballots. So far none have made application.

**RETURNS FROM KOREA**

Cpl. Lee Roy Bauer returned home February 21 after having spent 18 months in Korea.

His mother, Mrs. Irvin L. Bauer, Franklin Bauer, Mrs. Travis Davis and Bruce Albers accompanied him to San Antonio where he received his discharge on February 24.

While in San Antonio they visited Mrs. Bauer's sister and niece, Mrs. Elrado Hanks and Mrs. Johnny Poff.

**GIVE — This is the final week of Red Cross Fund Drive — GIVE!**

**BIRTHDAY DINNER**

Mrs. C. N. Tippery entertained with a birthday dinner Sunday to honor her father, W. H. McAtee. Those attending were Mr. and Mrs. Lee Chandler of Borger, Jerry McAtee of Hereford, the honoree, and Mrs. W. H. McAtee.

Mrs. Tom H. Knighton left for Dallas Tuesday night to attend the State W. M. U. executive board meeting. She will return Friday.

## Charles McDonald Gets Law Degree

CHARLES E. McDONALD

Charles E. McDonald has completed his work in the Law School of the University and passed the examination for practice of his profession in Texas. He will open law offices in Midland about July 1st.

McDonald is the son of Mr. and Mrs. Bryan McDonald of Canyon. He was among the top ten graduates in the University of Texas Law School. He served as editor of Peregrinus, the Law School Annual; is permanent secretary of the Law Class of 1953; was a member of Delta Theta Phi Law fraternity.

He received his degree from West Texas State, and while a student here was vice president of the Student Senate; a member of the T-Club, band and football squad.

McDonald taught in the Texas public schools for the years 1948-50. He served as assistant Sergeant-at-Arms in the State Senate. He is married and the couple have one daughter.

## Schools Will Close Friday

Schools in Canyon will be closed for the annual meeting of Northwest Texas Conference for Education which will be held in Amarillo Friday.

The Canyon public school teachers and West Texas State faculty will attend the annual meeting.

Students of the college are expected to visit their homes as a result of the holidays Friday and Saturday.

## *Brown Swiss Bull Bought by Crowley*

According to the Brown Swiss Association of Beloit, Wis., Joe Grady Crowley of Canyon has bought a registered bull from the herd of K. J. Hasbrook of Wahkon, Wis., for use in his herd.

Mrs. Beulah Bell of Albuquerque, N. M., arrived Friday to visit with her sister, Miss Irene Angel, whom she will accompany on an extended trip to points in Central, South and Southwest Texas.

**SINGING AT FAIRVIEW**

The Randall County Singing will be held at Fairview on next Sunday at 2:30 p. m. All are cordially invited to attend.

**The Red Cross needs you now GIVE!**

## Gives Report on Incomplete Red Cross Fund Drive

Truett McGregor, chairman of the local Red Cross Fund Drive, reported yesterday that a total of $640.89 had been turned in by 22 workers. The total number of workers in the drive is 74. The drive is going into its second week and the quota for this area is $3,100. Many had hoped to reach the quota during the first week of the drive.

**"If your worker has not contacted you, try to contact him for the donation," is one of the requests that local workers are making. Many times they call at places where no one is home and often they don't have time to return for another visit.**

One of the workers reported that he was glad to help in the Red Cross Drive although he should be plowing. He exclaimed that he remembers the help the Red Cross gave him a few years ago when a tornado left his home and his belongings scattered over a wide area.

Since so many people indicated by their reports that they planned to give through their business, it will be necessary for workers to work the business district. Of course those who have already given will not be expected to make an additional donation.

**New workers who have joined the others in the drive are Frank Begert, Rt. 2; Joe Franks, Rt. 2; L. L. Raef, Umbarger; Jim Fletcher, Stone; Emil Olson, Rt. 4, Amarillo; John Plank, Rt. 4, Amarillo; Uil Gunter, Rt. 2, Canyon, and Tice Hugg is working the area northeast of Hollywood Station.**

One of the other workers is Mrs. J. E. Burkham who was formerly listed as Mrs. J. L. Berkley.

Group captains are Mrs. Winston Wilbanks, Dr. Ples Harper, Dr. J. L. Russell, Bill Wilson, Mrs. Albert Linger, Marion Higdon, Mrs. John Robinson, Mrs. Ray Cole, and W. E. Miller.

## P-TA Study Group To Study Mexico

Dr. Ples Harper, head of the foreign language department at West Texas State College, will address the P-TA study group Thursday in its final meeting of the season. The meeting will be held at 8:15 in the film room of the West Texas State library.

Dr. Harper will discuss Mexico as a vacation land. Dr. M. B. Measamer, head of geography department at the college, made the announcement early this week. He also said they hoped to have a large group present.

The talk on Mexico and vacation is timely, coming just a few weeks before many people will start planning their summer vacations.

**BROWNIE TROOP 12 MEETS**

The Brownies of Troop 12 met Monday for their regular meeting. Carolyn Ann Glasner, president, called the meeting to order. Candy was made before those riding the bus had to leave. There was discussion of a banquet, following the secretary's report. Following the group singing, the meeting adjourned.

**Green foliage plant sale — St. Patrick's Day. Stevens Flowers, downtown.**

## Business Man Places Printing With Home Man

This week The Canyon News was called upon to assist one of our neighbors and friends with the printing of a job which was produced under unusual conditions. Here is the story:

Douglas Meador, publisher of the Matador Tribune, phoned us telling that he had a good friend who would bring to us a job of printing for our Kelly press. He wanted an especially good job, so selected our plant since we are among the very few in this area with the Kelly press.

The man came up Wednesday afternoon, wanting 5 thousand letterhead size, printed on both sides, two colors, on heavy enamel paper. We furnished the paper, press and operator. The job had been set by Meador and the customer said that he had stayed with the printer until midnight Tuesday getting the job set.

In six hours time the printing was completed and the man was on his way back to Matador.

The moral is: The customer was anxious to spend his money with his home printer at Matador and was willing to go a little out of the way to get the job completed, under the direction of the home man.

The Canyon News has one of the finest printing establishments in West Texas. Those who have been handing their printing to the first mail order printer who comes along have a lesson to learn: Spend your printing money in Canyon and help build a better plant for more and better printing.

## Hospital News

Mrs. Herschel C. McCarley, medical
James C. Gurley, medical
Mrs. M. J. Sims, surgical
Mrs. G. W. Bellinghouser, surgical
Sylvia Sue Russ, surgical
Mrs. R. C. Reeder, surgical
John W. Jennings, surgical
Mrs. Max Merchant, surgical
Mrs. Amanda Duff, medical
Mrs. Mary T. Simon, surgical
Mrs. Floyd Tomlinson, surgical
Mrs. Ola W. Harwood, medical
Lura Nell Prichard, medical
Marie T. Carter, medical
Mrs. J. W. Flores, medical
Lorrine Conklin, surgical

**Students**

James W. Wooten, medical

**Births**

A daughter was born to Mr. and Mrs. J. F. Brummett on March 8.

Mr. and Mrs. Charles C. Craddock are the parents of a son, born March 9.

Born to Mr. and Mrs. Wayne Hill, a son on March 10.

## *Grand Jury Returns Two Bills to Court*

The grand jury was in session Monday and Tuesday. Two bills were returned before the investigating body recessed to further call.

One case is for robbery and one for drunken driving.

A petit jury has been on hand this week for cases called by Judge Henry S. Bishop.

**DEN 5 CUB SCOUTS REPORTS**

Cub Scouts of Den 5 met at regular meeting at the home of Mrs. John P. Robinson. Joe Carrol Robinson brought the meeting to order after which the boys made kites.

Some time was spent in planning a picnic when the kites will be flown.

Mrs. Campsey served pop corn balls and pops for refreshments to Joel Reece, Richard Green, Bobby Bellah, Dwayne Prichard, Preston Prichard, Pat Watts, Bob Watts, Ed Myers, Elmer Al O'berst, Joe Carrol Robinson, Tommy Joe Platt, and Dickie Campsey.

**GIRL SCOUTS MEET**

Girl Scout Troop 2 met in the Girl Scout House Tuesday afternoon. Since this is Girl Scout week much of the time was spent in planning the dinner party for the parents. Invitations were written and place cards made.

Brownies were served by Loree Shelnutt, Suzanne Thomsen, and Karen Sue Parker.

**CHAMBER OF COMMERCE MEET**

Officers of the Chamber of Commerce will meet at the C & M Cafe Thursday morning for breakfast at which time business will be conducted.

**PIONEER CLUB TO MEET**

The Pioneer Club will meet with Mrs. R. T. Bowman Thursday, Mar. 19, at 2:30 o'clock.

**GIVE — This is the final week of Red Cross Fund Drive — GIVE!**

**Coming April 18 and 20! Atcheson, Topeka, and Fantasy**

## Canyon Selected For Mother-in-Law Clubs National Convention in 1954

The National convention for all members of Mother-in-Law clubs was held Thursday, March 5, at the Polk Street Methodist Church in Amarillo.

Members and visitors were registered at 10 o'clock after which the meeting was called to order by the national president, Mrs. Agnes Peterson. A business session was conducted and reports on the work of the year from the various clubs were given by the presidents of the clubs.

**New officers of the National Council were elected. They are: President, Mrs. W. P. Reed; vice-president, Mrs. J. D. Walker; secretary, Mrs. W. R. Ballard; treasurer, Mrs. O. L. Campbell; chaplain, Mrs. Fred Marshall; historian, Mrs. W. O. Clark.**

Luncheon was served in the basement of the church by the Methodist Church ladies on tables beautifully decorated with sweet peas, the chosen flower of the association.

Mrs. A. D. Nance, mistress of ceremonies, presented an interesting program. A quartet from the Progressive Club sang "Mocking Bird Hill," and their club song, composed by Mrs. W. E. Hobgood, one of the members. Mrs. Paine of the Energetic Club played two numbers on the accordion. The Blackburn-Shaw quartet gave four numbers including, 'Strolling Down the Lane," "I'd Love to Live in Loveland with a Girl Like You," "Skip to My Lou," one of their own arrangements and "Johnie."

**Mrs. C. C. Cunningham conducted the installation service in which she enumerated the duties to each of the newly elected officers and gave them her charge for the year that is to follow. A bouquet of sweet peas was then presented to each officer.**

Those attending the convention from Canyon were Mesdames H. C. Gentry, G. B. Combs, G. W. Cox, R. T. Bowman, T. V. Slack, and E. C. Penick from the Canyon club; Mesdames Fred Marshall, R. A. Burrus, J. W. Bourn, P. L. Pitt, Rae M. Walters, George Barker, J. C. Hutchison, J. L. Hilgenfeld, Harley Burrus, and Laura SoRelle from the Palo Duro Club.

Canyon was selected as the meeting place for the National Mother-in-Law Convention to meet in March, 1954.

## *Inspection of Sewer Plant Friday 2-5 pm*

**The new sewer disposal plant of Canyon is completed and will be opened to the public for inspection Friday afternoon from 2 to 5 o'clock.**

**Mayor Andy Walsh states that open house will be observed at that time. All citizens of Canyon are invited to come to the location and see the plant before it is put in use. All tanks and the line will be dry, but it is contemplated that the plant will be put into operation before April 1st.**

**Mayor Walsh, Commissioners Herschel Coffee and W. O. Parker, and the City Engineer and Contractor will likewise be present to greet the citizens of Canyon.**

**The plant may be reached by car, going south on Highway 287 to the Johnston addition, and turning east on the caliche road to the old Word section. The city has bought location for the plant on this land.**

**Mr. Walsh is of the opinion that the new plant will give the city much better service than the present outgrown disposal plant in the south part of Canyon. Bonds were voted by the citizens for the purpose of building the plant.**

## Edna Graham Leaves for Trip To Europe

Miss Edna Graham, retired professor of mathematics, will leave Canyon March 12 to begin a tour abroad. Miss Graham came to West Texas State College in the fall of 1919 and retired in 1952, completing her 32nd year of instruction.

Miss Graham will first go to Fort Worth, Waco, Lake Charles, La., Atlanta, Ga., and then to New York City.

On April 2 she will fly from New York to Ireland for two weeks, from Ireland to London for five days, from London to Helsinki, Finland, for one week.

She will leave Helsinki, Finland, by ship and sail to Stockholm, Sweden. She will spend one month in Norway, Sweden, Denmark, and perhaps in Germany.

On May 24 Miss Graham will take a ship going from the Fjords of western Norway, and as far north as West Cape. She will take a short trip into Lapland, then by boat to Bergen and last to Oslo. Miss Graham will fly from Oslo, Norway, on June 7, back to the United States. She plans to be back in Canyon by June 15.

## Rain Holds Crop For Time Being

The wheat crop has not been saved by the rain over the week-end, but the prospects are better for a crop than it was last week.

A slow rain fell Sunday night which measured .19 of an inch Monday morning.

The rain was much heavier to the south, with the driest part of West Texas receiving from three to four inches of rain where none had fallen for the past two years. Farmers in that area are highly elated over the prospects of having a crop this year.

The light rain received here beats any dust storm which the Panhandle has endured in recent years. The soil is in good shape on top, but needs heavy rains for the deep moisture, according to farmers who were in Canyon this week.

## Stevenson Team Goes To Houston

A bowling team of local women, sponsored by Stevenson Pontiac Company, recently returned from Houston where they participated in the tournament which determined the state champions. The five women who made the trip by chartered bus were Mrs. Bessie Melton, Mrs. Clara Mann, Miss Jerry Gravestock, Miss Estelle Pattillo, and Mrs. Ann Porta.

Two of the women distinguished themselves in the tournament. Ann Porta won first place in class A doubles, and Mrs. Bessie Melton won second place in class A, all events. Last year Mrs. Melton and Mrs. Porta were state champions.

**DEN 4, CUB SCOUTS, REPORTS**

On Tuesday, March 3, Den 4 of the Cub Scouts met at the home of Mrs. Stuart Condron. The meeting was opened with the singing of "Hi! Hi! Hi! Cub," led by Dewayne Kiser.

An acting-out story was led by the denmother. Larry Moore and Jess Sheets told stories to pass over their Wolf achievements. Explorer Scout Charley Morris then demonstrated the making of kites and helped each Cub make his own. Denchief Roy Hunter helped on the kite project.

Refreshments of cup cakes and pops, furnished by Mrs. Floyd Kiser, were served to Eugene Blasdel, Dewaine Clay, David Cole, Bob Condron, Dewayne Kiser, Marvin Hutton, Larry Moore, Jess Sheets, and Freddie McCormack.

**The Red Cross needs you now GIVE!**

Little Miss Linda Schantz of Lubbock has been visiting in the home of her grandparents, Mr. and Mrs. W. T. Davis, for the past week.

## Radio Call Ends Chase For Youths

The radio set of a state police car was instrumental in catching four fleeing youngsters early last Thursday morning near here. The four kids, all under 21, had led the police on an 85 mile per hour chase in which the police fired warning shots. During the chase the youngsters were reported to have thrown 22 cases of beer out of their car.

Officers said the chase started in South Amarillo when the youngsters pushed over a coke machine. Cops tried to stop the kids for questioning and there was a chase. During the chase the officers said the boys kept throwing something from their car. After the quartet had been caught 22 cases of beer were picked up along the highway over which the four had led the police.

A state highway patrol car was in the vicinity of Canyon when a radio message was received about the chase. This car made its way to Highway 60 just as the fleeing youths came along. The car in which the desperate youths were riding was forced to the side of the road after having left Highway 87 and traveling about one mile west on Highway 60. A search of the car revealed a seal beam light in the rear and a 12 inch crescent wrench in the front seat.

Officers said one of the girls gave her age as 14. All four of the youths were taken to Amarillo. Thursday evening they were reported as acting tough and not talking.

## Dr. Gilmore To Teach Oklahoma A & M College

Dr. Earl H. Gilmore, son of J. L. and Mrs. Gilmore of Canyon, has recently been elected associate research professor at Oklahoma A&M College at Stillwater.

Dr. Gilmore is a former student of West Texas State College. In his advanced work, he was graduated from the University of California at Berkeley in 1950 with the Ph.D. degree in the field of physical chemistry. For the last two years he has been working in the Naval Research station in China Lake, California. While there, he wrote articles which were published in various scientific magazines of the United States.

Dr. Gilmore's wife is the daughter of Rev. Hubert Thomson, a former pastor of the Methodist Church of Canyon. They have one child, Dianne.

## *Rotarians Attend District Convention*

There was a 100% attendance from the Canyon Rotary Club in Borger Friday when Herschel Coffee was presented to the District Conference as the Governor-nominee for the coming year. President James P. Cornette of West Texas State College introduced the new Governor.

Childress was selected as the meeting place for the conference next year. It was stated that Childress will place in nomination Morris Higley, publisher of the Childress Index, for District Governor in 1954, following the term of Governor Coffee.

## *Deadline Set for Compensation Claims War II*

According to a telegram received Monday from Congressman Walter Rogers in Washington, D. C., World War II prisoners must file claims for compensation for inhumane or forced labor during incarceration, under public law 303, 82nd Congress, not later than April 9, 1953. This information was sent for fear some war prisoner may have overlooked this deadline.

**Time to put out pansies, delphinium, roses, chrysanthemums. Buy them at Stevens Floral.**

**EDITORIAL COMMENTS**

## A Few Observations As The Days Roll By . . . .

We have just read how to produce an editorial page!

The main thing seems to be that every newspaper should make some one mad at the press. The paper should get down the throat of the public officials; and sneer at those in control of our political destinies. We should tramp on the toes of our readers, and get them furious.

Well, well, well!

We have never been and never shall be a newspaper man if this is the ticket. We do not use *The Canyon News* as a whipping post for any one, even those who may oppose our theories and our practices.

Public officials are just humans and are as likely to make mistakes as any other class of people. Frankly, Randall County and Canyon have been very fortunate in having good men and women serve in public offices. If there has ever been a crook in the lot who has served the public in Randall county during the almost 43 years during which we have lived here, we have never discovered his acts.

We see no sense in getting after people who have been misled into making mistakes. There are plenty of folks right here in Randall county with whom we have disagreed, but after we had cooled off, we have found that they were pretty good folks after all, and may have been right, while we could have been wrong.

It's a great life. Newspaper business is a great business, which we greatly enjoy; we shall continue running it as we see fit, and will let the other fellow cuss out his public officials and readers as he pleases. We prefer peace to war under all circumstances.

---

Governor Adlai Stevenson is on his way around the world. He conferred with President Eisenhower before leaving Washington, and the two men were very agreeable over the prospects of the trip. Stevenson announced that he would report to the President when he returns.

Before sailing, Stevenson talked on the West Coast, advising Democrats to cooperate with the President. There was no sense in Democrats opposing the administration just to be opposing. In this he is correct. The President has a big job on his hands to hold the ship of state on a true course during the coming four years.

Incidentally, the Democrats will have a much better chance to win the control of both houses of Congress in 1956 by supporting the President while the Republicans fuss and fume over the acts of the President, than they would in joining one branch of the G. O. P. opposition to defeat the will of the White House.

As we have said time and again and repeat, President Eisenhower was elected by Democratic voters who wanted changes made in our government. These same Democrats will not hesitate to give the toe of their boots to any member of Congress who obstructs the will of the President just for the sake of opposing him.

---

The National Association of Gagwriters has awarded the 1952 trophy for the best laughs of the year to Governor Adlai Stevenson. These fellows place Stevenson over and above Alben Barkley, Harry Truman, and other public characters who were pretty clever in handling the King's English.

There is nothing like a good joke, or a good laugh. Stevenson is a gagster, but he should remember that seriousness on the part of public officials is superior to the urge for a gag.

President Lincoln was a master in telling jokes; but he was the first and last president who indulged in such a practice.

---

When the former Vice President Alben Barkley discussed the tidelands issue the other night, he was either ignorant of the facts or indulged in false statements.

Barkley stated time and again that he was for retension of the oil along the coastal regions of Texas, California, and other states simply because the oil belonged to the federal government, and not to the states.

We are not fighting the battles of California or any of the other states. The fact that we are in the same boat, and all coastal states were forced to make the fight against federal infringement spelled nothing.

When Texas joined the Union of States, Texas was assured that she would keep the oil under the coastal water. The federal government did not become interested in this oil, or in these lands so long as oil had not been discovered.

Barkley should know his history before telling the American people that the people of Texas were simply trying to steal the coastal oil.

He is simply not telling the truth when he makes such a declaration.

---

Canyon comes to the foreground in the way of civil club organizations.

It was only a few years ago that the late Harris M. Cook served as District Governor of Rotary International from the Canyon Rotary Club. He was Dean of Men of West Texas State at the time.

This year the Lions Clubs of this area named Milton Morris as the District Governor. He is likewise a member of the West Texas State faculty.

Now comes the selection of J. Herschel Coffee to serve as Rotary Governor for the coming year. Herschel is a native of Canyon, and following his graduation from Canyon High School and from West Texas State was selected for a place on the college faculty.

Canyon is fortunate in the type of young men who are members of our civic clubs, and who are making such a fine record of achievement that they are called to direct the work of these clubs in this district.

---

The people of Texas are highly indignant at an article published in the April issue of a so-called popular magazine. The article casts reflections upon the State of Texas, and is an attack unworthy of notice from all self respecting people.

The truth of the matter is that practically all of the so-called popular magazines have outlived their missions, and are struggling for existence. They are resorting to various and sundry means of holding their subscriptions, without any hope of gaining readers.

The magazine which published the attack is one of the mags which is slipping. It formerly appealed to the ridiculous side of life, publishing pictures which would make the readers blush with shame.

Every man for himself!

Those who delve in filth will sooner or later come to realize that there are more respectable people in this nation than those who are interested in filth!

---

What about Stalin's death?

Death is a terrible thing when it is accompanied by a river of blood from one's fellow man for the purpose of winning control of an otherwise great nation.

The people of Russia have been degraded to a pitiful state. They are slaves to a small group of cruel and heartless men. Their homes have been desecrated and pillaged. Their churches have been closed and their ministers punished. Their schools have been filled with trash which upholds the doctrine of the Reds.

What will follow this terrible nightmare?

No one knows.

It is feared that the people will come alive and slay the small band of political leaders who have degraded the people of Russia.

Have you read the Manifesto?

Read it, and you will know the answer. That is, you will know the answer unless this small band of thieves and robbers fall out among themselves and turn one on the other.

The Manifesto provides that the rule of Russia shall be held within the hands of a limited few. If the people turn on this few, their lives would not be worth one thin dime.

Without a leader, there is possibility of greater blood-shed in Russia. The leadership of Russia today is far from reliable, but it is firm, as all Americans fully realize.

What the future of Russia may be is a big, BIG question mark. Therefore what America does or fails to do after Stalin's death is only a guess.

---

A bill was pending this week in the legislature to open Texas A&M College for girls, thus abolishing the only male college in Texas.

At the same time, the lawmakers have passed and sent to the Governor a resolution providing that colleges of Texas shall curtail their functions and operations.

The two provisions are not in accord. On the one hand the lawmakers were asked to broaden the scope of one institution; and at the same time demand that other colleges withdraw their operatoins.

Education is being made a football of the legislature. The institutions of higher learning would be forced to curtail their field of operations for the benefit of a certain group who do not wish to pay taxes.

Yet, sad to relate, the legislatures of the past have created more and more colleges, in spite of recommendations from men who know that there is no need for such institutions.

The Governor of Texas was guilty of demanding that Lamar College be taken over by the state as a four year senior college, without the least need for another senior college, but he now is very much in favor of curtailing the present colleges.

Junior colleges are getting more and more money from the state lawmakers, but at the same time the senior colleges would be handicapped in the demand of the lawmakers that they pull in their horns and be operated as two-bit institutions.

We shall see what we shall see.

---

Got 400 million dollars around handy?

Of course not—that is a whale of a lot of money even in this billion or so dollar country.

Yet 400 million dollars, in cold cash, was stolen from American businessmen last year. Stolen by the "hot check" artists. It was stolen from business firms that should have known better than cash checks from people whom they did not know. It was stolen from the daily business transactions of business firms. Most of these thefts are from small business firms which can ill afford such losses.

Know the fellow who gets your cash on any sort of a check! Play safe and not be sorry.

Buying business experience is a very costly way to learn business ways and means. Yet every day some person, uneducated in the ways of business, embark in some business regarding which they know not a single thing.

It is tragic to contemplate that 90% of all retail business firms fold within three years. This is due largely to the fact that so few business men have been trained for their future jobs.

Before you start on a business career, investigate very closely the local need for such a business. No one will come to your rescue if you make a mistake.

---

President Eisenhower, it should be remembered, is a beginner in civilian administration, and enjoys only a paper margin in the Senate. He is not in position to push anything controversial through Congress.

---

Personally, we find that appeal, in members of the opposite sex, makes life interesting and passes time — even though our civilization prevents us from doing anything about it.

---

No amount of ridicule, boasting or bluff changes the facts. Get them, and you will understand the news of the day, and gain a clear picture of events.

---

Pretty soon the young things will be dazzling you with new, airy spring clothes—and a young man's fancy will get around to the basic facts of life.

---

The happiest life is to be found around a contented fireside where a family lives at peace with itself, its fellowmen, and God.

---

The man who attempts something unusual is generally laughed at, if he fails, and hailed as a great guy, if he succeeds.

---

Those who sleep in foxholes in Korea find it hard to understand some of their fellow Americans back home.

---

One of the main faults with some "good" people is their tendency to tell everybody else what they should do.

---

Don't worry too much about your boy or girl—just be sure their parents set them an example worth following.

---

Some people give so much time to attending to the business of others that they forget to attend to their own.

## Happy Birthday

**March 12**
Mrs. K. E. Frieze
Mrs. Luther Lawless
George Gidden
Clyenma Belle James
R. B. Gist
R. H. Long
Gladys Davis
Wesley Ray Schultz

**March 13**
E. I. Boyce, Jr.
Charles Robert Neblett
Joseph Batenhorst
L. B. Penick
Joe Midge Moore
Miss Pearl Black

**March 14**
Bobby Vaughn
Shelby Sherer
Billie Price
J. M. Black
Mrs. Carl Ray McDonald

**March 15**
Mrs. L. L. Hix
Mrs. Nolon Henson, Jr.
Albert Lang
Mrs. E. C. Hawes
James E. Park
Tom Brown
Mrs. Robert Perkins
Mrs. M. Lucille Davault
Mrs. E. A. Stocker
Nancy Lois Adcock

**March 16**
W. J. Hinkle
Mrs. Frank Stallings, Jr.
Darline Keeney
Dorothy Bauer
Lowell Smith
Helen Aubrey
Mrs. Ed Phillips
Mrs. C. A. Murray
Leona Scoggins
Mrs. D. A. Prichard
Mrs. Walter Boehning
Cathryn Ann Morris

**March 17**
Jack Sanders
Robert McClendon
Mrs. Clyde McElroy
Mrs. Jim Cheyne
Kenneth Patterson
James Butler
Mary Lee Doll
Charles Brasher
Rachel Maynard

**March 18**
M. Moss Richardson
Jerre Inman
Elizabeth Davis
Virgil Risner
Mrs. Wilburn Davis

### PINK AND BLUE SHOWER FOR MRS. CHARLES PECKENPAUGH

Mrs. Charles Peckenpaugh was honored on Monday evening, Feb. 23, with a pink and blue shower in the home of Mrs. Dudley Moore. Co-hostesses with Mrs. Moore were Mrs. Jack London and Mrs. Bill Patke.

The refreshment table was centered with an arrangement of pink roses. Pink and blue napkins pinned in three-cornered design made appropriate favors.

Canapes, cookies, nuts, mints and punch were served to the 50 guests who called.

### PERSISTENCE

There is a strength of quiet endurance as significant of courage as the most daring feats of prowess. —Tuckerman

Little strokes fell great oaks.
—Benjamin Franklin

Genius, that power which dazzles mortal eyes,
Is oft but perserevance in disguise. —Henry Willard Austin

Do not turn back when you are just at the goal. —Publilius Syrus

A man must not swerve from his path because of the barkings of dogs. —H. M. Stanley

Pictures of winter scenery are nearly as common as moonlight, and are usually executed by the same order of artists, that is to say, the most incapable. —John Ruskin.

From Winter, plague and pestilence, good Lord, deliver me!
—Thomas Nashe

He that passeth a Winter's day escapes an enemy. —John Ray.

**Portraits for Special Occasions. Britain Studio.**

### NOTICE TO CREDITORS OF THE ESTATE OF FRED COBURN

Notice is hereby given that original letters testamentary upon the Estate of Fred Coburn, Deceased, were granted to me, the undersigned, on February 18th, 1953, by the County Court of Randall County. All persons having claims against said estate are hereby required to present the same to me within the time prescribed by law. My residence and post office address are 4218 Lipscomb Street, Amarillo, Texas.

ESTHER COBURN,
Executrix of the estate of
Fred Coburn, Deceased.
48t4

*The Canyon News*
Founded by Mrs. R. W. Morgan in 1896
Published by Clyde W. Warwick
Since August 1, 1910.

Clyde W. Warwick, Arthur C. Haley, Jr., and Charles R. Hillier, Owners.
Subscription $1.50 per year in Randall County; $2.00 per year in outside territory. Payable strictly in advance.

Entered at the Postoffice in Canyon, Texas, as second class matter. Published weekly at office, 1513 Fourth Avenue, Canyon, Texas.

Member of National Editorial Association and Texas Press Association.

MEMBER OF PANHANDLE PRESS ASSOCIATION

Judged as the Outstanding Weekly Newspaper in Texas in 1942.
Placed as the Outstanding Weekly Newspaper in "Editing The Day's News" in 1943.
Winner of FIRST PLACE in the Texas Press Association contest as outstanding newspaper in Texas for 1950.
Winner of FIRST PLACE in the Panhandle Press Association contest for editorials in 1952.
Winner of FIRST PLACE in the Texas Press Association contest for column writing in 1952; second in the State in General Excellency.


**7 Years—6 Times More Rural Telephones**

**THIS SCENE HAS BEEN REPEATED** many times in recent years, as telephone people worked to extend service to the state's farming areas. In just seven years, the number of Southwestern Bell rural telephones in Texas has increased six times. And we're continuing to push more lines out into rural areas every month. In 1953 we hope to be able to spend more than $4½ million on this type of construction alone. **SOUTHWESTERN BELL . . . A TEAM OF 28,000 TEXANS . . . PARTNERS IN TEXAS' PROGRESS.**

**Bowl!**

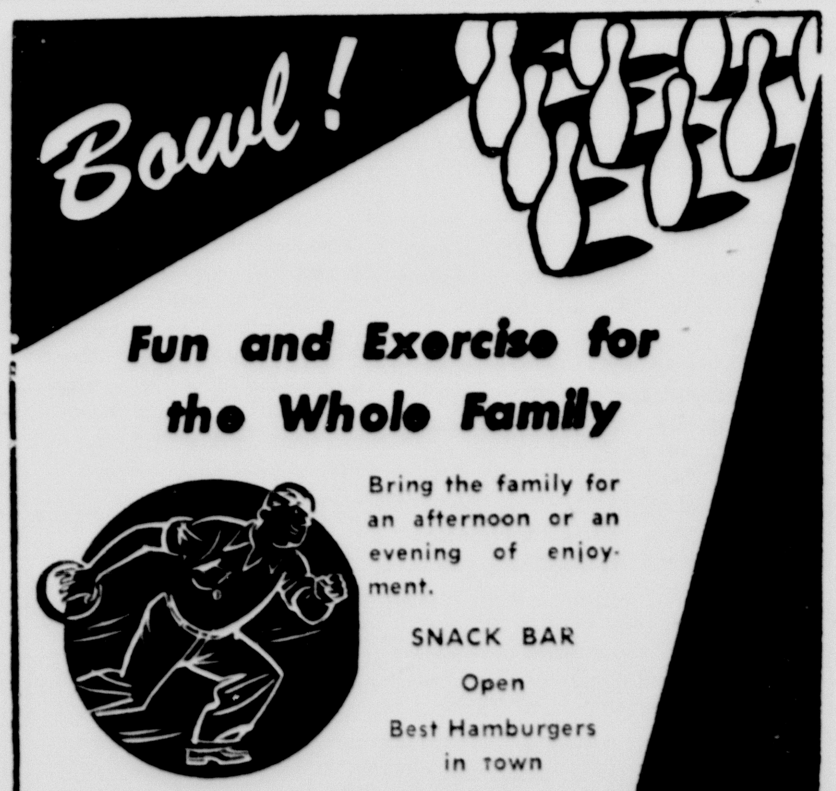

**Fun and Exercise for the Whole Family**

Bring the family for an afternoon or an evening of enjoyment.

SNACK BAR
Open
Best Hamburgers in town

**Canyon Bowling Alley**
Under New Management

**SCHOOL SUPPLIES**

**CAFE EQUIPMENT**

**Three refrigerators; 10 booths; 12 stools with backs; Tubs; Pots and Pans; Cash Register; dishes; Electric Cake Box; Meat Block; Stoves.**

**Numerous Other Items**

**PRICE SCHOOL STORE**

*Magic Fit Sandal*

**CLOUD-BORNE PLATFORMS— LASTEX®, TOO!**

Multicolored with the look of needle-point contrasted with your choice of summer-washable color. Here's your all-day pal in a summer casual. So light-walking, with give-and-cling that never slips, never binds. Cushiony platforms make hot pavements cool, pebbles smooth.

**U.S. Kedettes®**
**THE WASHABLE CASUALS**

**$3.98**

**T. A. BLACK**

*Youthcraft®*

EXCLUSIVELY OURS
**CHERUB**

**As appealing a short coat as you'll see any season! The rounded collar gives you an angelic look . . the tapering flowerpot sleeves with turn-back cuffs add dash to this handsome garment of Karolaine, fabulously soft 100% Virgin wool. Grey, blue, pink, gold, beige. Sizes 5 to 17.**

**$39.75**

**T. A. BLACK**

# Former Canyon Woman Observes 98th Birthday

Mrs. B. T. Bell, a former Canyon resident, recently celebrated her 98th birthday. She described it as "the best birthday of all."

More than 50 years ago Mrs. Bell and her husband came to the Plains area. Mrs. Bell, whose strong Christian character influenced many of those about her, has many friends in various Plains towns where she has lived.

During those pioneer days 58 years ago Mr. and Mrs. Bell lived in Dimmitt. They came to Canyon and lived here many years making a host of friends in the area. They lived here near the home of their daughter, Mrs. Harvey Cash. After her husband's death Mrs. Bell went to Hereford to make her home with another daughter. The Bells had ten children. Six of them are still alive.

Attending the party were 50 children, grandchildren and great grandchildren. The party was given by Mrs. Bell's daughter. Birthday cakes for the occasion were baked by Mrs. Bell's granddaughter and an old time family friend. In addition to the cakes there were many flowers and gifts provided by the guests.

**Don't forget one day Kodak Service. Britain Studio.**

Industrial construction is reported at record post-war level.

## MRS. MYERS ENTERTAINS MOTHER-IN-LAW CLUB

The Canyon Mother-in-Law Club met Thursday with Mrs. W. S. Myers, with Mrs. Mary Burtz, Mrs. I. M. Steen, and R. M. Gibbs.

The vice-president, Mrs. C. W. Dunn, had charge of the meeting during the absence of the president, Mrs. H. C. Gentry.

The meeting opened with the entire group singing the theme song, "Silver Threads Among the Gold." After the singing of the theme the prayer was led by Mrs. T. T. Fain.

Several games were conducted by Mrs. Dunn. Delicious refreshments were served to Mesdames Dunn, W. G. Rose, J. L. Moore, Josie Combs, Addie Hefner, E. C. Davis, G. B. Bourland, W. S. Frieze, T. T. Fain, W. I. Wester, and one visitor, Miss Ida Shepherd, and the hostess.

The next meeting is scheduled for March 15th in the home of Mrs. I. M. Steen.

## TOWN AND COUNTRY CLUB MEETS WITH MRS. BURRUS

Mrs. Harley Burrus entertained the Town and Country Club recently. Refreshments were served Mr. and Mrs. Jack Foster, Mr. and Mrs. Edd Reynolds, Mr. and Mrs. Tom Lair, Mr. and Mrs. Glenn Costley, Mr. and Mrs. Emil Olson, Mr. and Mrs. Bob Gatten, Mr. and Mrs. John Cook, Mr. and Mrs. Albert Byars, and the host and hostess.

The next meeting is scheduled for the Bob Gatten home. It is to be held on March 5 and Mrs. Glenn Costley will have charge.

# AAUW Studies Cancer Control

The March meeting of the American Association of University Women was centered on the subject of cancer control, and two moving pictures furnished through the American Cancer Society were shown. The AAUW of Canyon is the local sponsor of the educational campaign which the national organization is conducting.

Dr. Ruth Lowes is head of the education committee for the local branch. Dr. Leta Boswell is the physician member of the Randall County committee and Miss Jane Darland is second member. It was reported that a man will be added to the group; he will be in charge of the fund raising campaign in Randall County.

During the business meeting, at which Mrs. Charles Harter presided, further plans were made for two events which will celebrate the 25th anniversary of the founding of the local branch. These will take place in April and May, and former presidents and organizers will be honored.

Miss Albessa Stevenson and Dr. Ima Barlow discussed Iran in the international relations study group of which Miss Darthula Walker is chairman.

Miss Jean Moore headed the discussion in the social studies group, and the drama group heard Dr. Mattie Swayne Mack and Mrs. W. A. Moore in their presentations of "Skin of Our Teeth" by Thorton Wilder, and "The Mad Woman of Chaillot," a recent French play.

The April meeting of the organization will be held on the second Monday of the month in order to avoid the Easter vacation.

# Pilot of Rescue Heliocopter Known To Canyon People

Capt. Joseph E. Barrett of Rule, pilot of an Air Force heliocopter making a dramatic rescue in Korea on February 24, and nephew of Mrs. C. A. Murray, is known to many Canyon people. Last year the Murray Sunday School class contributed boxes of clothing to Captain Barrett for distribution in Korea.

Accompanied by Corsair fighter-bombers and braving heavy Communist gunfire, which badly damaged the 'copter, Captain Barrett piloted a heliocopter to rescue Maj. David Cleeland of Santa Ana, Calif., a Marine pilot.

A/2c Thomas C. Thornton of Hempstead, Texas, an Air Force medic accompanying Captain Barrett, was wounded through the hand when he reached out to pull Cleeland into the 'copter which was hovering one foot off the ground.

In the hospital Thornton learned that Major Cleeland was one of the pilots who flew protection for him several months ago when he rescued another downed Marine pilot under almost identical circumstances.

Captain Barrett's wife and son are making their home with Mrs. Murray's sister in Rule while he is overseas.

## Bible Verse to Study

**"Beat your plowshares into swords, and your pruninghooks into spears."**

1. Who was the author of the above command?
2. To whom was he speaking?
3. Where may this statement be found?
4. Where may this command, in reverse, be found?

## Bible Verse Answers

1. The prophet Joel.
2. The Children of Israel.
3. Joel 3: 10.
4. Isaiah 2: 4.

**CHALLENGED!**

A man returning home in the small hours of the night found a burglar jimmying the lock on his front door. Thinking quickly, the man whispered to the prowler, "I'll open the door if you'll go in first."

Harry Lundeberg, president, Seafarers International Union, A.F.L.: "They ought to blow them (ships from non-Communist countries delivering supplies to China) out of the water."

Every mile is two in Winter

# Highland News

The shower we had Saturday night, Feb. 28, was most refreshing. It kept the dirt settled during the day Sunday when the wind blew so hard. The shower revived the spirits of those who decided that it would never rain again.

Mrs. J. F. Matthews and Mrs. Zelma Axe visited Mrs. Brummett Thursday afternoon of last week.

Janelle Sue Reynolds participated in the Junior High Band Concert in Hereford Thursday night.

Bro. and Mrs. Henry Eason, Neva Jean Miller, Margaret Griffeths, and Mr. and Mrs. Taft Reynolds attended.

Alice Lena and Kathryn McClain were Sunday guests with Janie McBroom.

The M. L. Cribbs family were dinner guests in the Marshall Crawford home in Bushland last Sunday.

Jerry Reynolds spent the day with Johnny McDuff Sunday.

The Cecil Roarks visited in Plainview Sunday.

Guests in the Winston Evans' home over the week-end were Mr. and Mrs. J. J. Boling of Canyon and Mr. and Mrs. Billy Ray Boling and Cheryl Raye of Texline.

Mr. and Mrs. C. R. Thorton and sons of Amarillo visited with the McDuffs Sunday.

Mr. and Mrs. Earl Miller and family visited the H. C. Miller family in Hereford Sunday.

The L. S. Smith family from Amarillo has moved into the house vacated by the Huck Hodges family. Hodges moved to another house in the community. Mrs. Hodges and Mrs. Smith are sisters.

Mr. and Mrs. Clarence McBroom visited in the Cecil Waters home near Canyon Sunday afternoon.

Mrs. E. E. Luster has gone to Shawnee, Okla., to be with her mother, Mrs. Oxely, who is ill.

Verna Kay McBroom visited with Margaret Griffeth Sunday.

Mrs. Buford Sparks was hostess for a Stanley party Friday afternoon.

Debbie Sparks and Gail Brummett spent the day Thursday with Mrs. Winston Evans.

Mr. and Mrs. Dutch Bass of Clovis spent the day, Thursday, with their daughter and family, Mr. and Mrs. Buford Sparks.

**Portraits, Kodaks, Commercial, New Frames. Britain Studio.**

Charles F. Kettering, economic expert: "One of the things we have to be thankful for is that we don't get as much government as we pay for."

Vice, virtue and time are three things that never stand still. —C. C. Colton.

Insurance is a pressing matter. If put off, you're apt to suffer a severe financial loss. Our job is to make sure you have just the right insurance. Stop in and let's talk it over.

**HOSEA FOSTER** Phone 76
INSURANCE • AUTO LOANS • FARM LOANS
Canyon — Texas


## Big Town Folly(s)

by Mike Gray & Bob Moore

**Bob's Campus Shop**
Sportswear
2302½ 4th Avenue Phone 688

**Wirt Electric**
Motor Service
517 16th Street Phone 500

**West Texas Motor Co.**
Ford Sales and Service
1503 Fourth Avenue Phone 800

**Radio Appliance Company**
Radio—TV
2308 4th Avenue Canyon

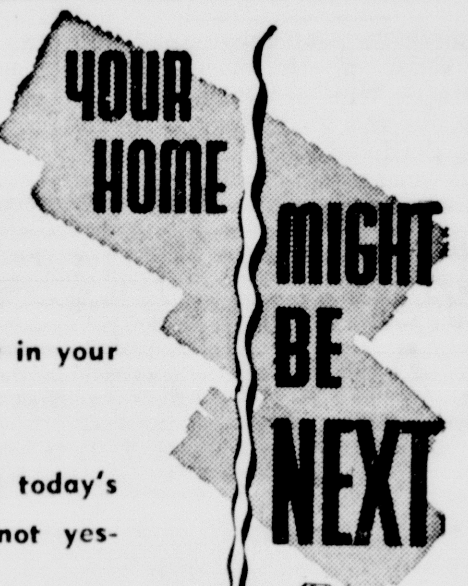


**FIRE!**

Don't be caught short in your protection

Insure your home by today's standards of costs—not yesterdays.

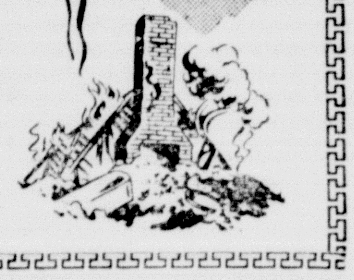

**COLE & DAVIS**
COMPLETE INSURANCE

**Again in 1953 . . .**

**Chevrolet is lowest priced!**

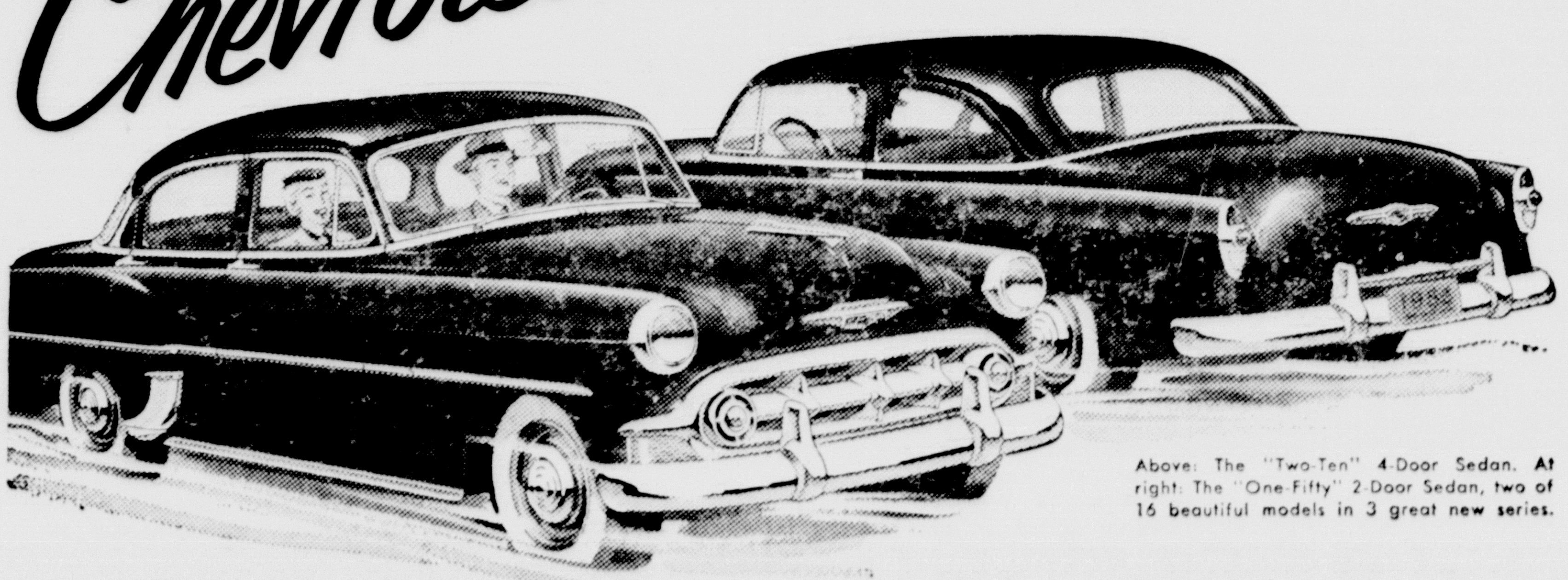

Above: The "Two-Ten" 4-Door Sedan. At right: The "One-Fifty" 2-Door Sedan, two of 16 beautiful models in 3 great new series.

**It brings you more new features, more fine-car advantages, more real quality for your money . . . and it's America's lowest-priced full-size car!**

Farther ahead than ever in quality . . . yet the *lowest-priced* full-size car . . . with sharply greater economy of operation!

Imagine — the most *beautiful* car in its field, with new Fashion-First Bodies by Fisher that set the standard of styling, inside and out. The most *powerful* car in its field, with your choice of a new 115-h.p. "Blue-Flame" high-compression engine* or greatly improved 108-h.p. "Thrift-King" high-compression engine.

Yet, with all these new and exclusive advantages, there is *no increase* in Chevrolet prices, and it remains the *lowest-priced line* in its field!

Yes, indeed, only Chevrolet gives such excellence with such economy. Come in and prove it at your earliest convenience!

*Combination of Powerglide automatic transmission and 115-h.p. "Blue-Flame" engine optional on Bel Air and "Two-Ten" models at extra cost.

CHEVROLET

*Entirely NEW through and through!*

MORE PEOPLE BUY CHEVROLETS THAN ANY OTHER CAR!

# IMPERIAL CHEVROLET COMPANY

**IT'S A DEAL--PAL!**

Business is transacted upon credit—or friendship—as you may elect to call it.

When we tell you that we can handle your business affairs, we mean just that—We will not break our word, and we know that you will live up to your obligations.

Profit by establishing firm, friendly relations with a strong bank which will give you all of the aid possible as you need it.

**First National Bank**

Deposits Insured up to $10,000.00

Member Federal Reserve System — Federal Deposit Insurance Corp.

## Sue Hite Club Members Hear Workshop Report

The Sue Hite Club met Monday, March 9, in the Panhandle-Plains Historical Museum. Mrs. W. A. Moore presided.

Four members of The Sue Hite Club attended the workshop in Dumas. They were Mrs. W. A. Moore, Mrs. Rex Reeves, Mrs. W. F. Haggard, Mrs. Hatcher Brown.

Mrs. W. A. Moore gave an informative report on the workshop.

A Texas Day program was presented with Mrs. D. M. Foster in charge.

The charming hostesses were Mrs. Burney Slack and Mrs. Crannell Tolliver.

Members present were Mesdames Frank Barnhill, Frank Begert, John E. Bowden, Hatcher Brown, R. C. Busteed, E. R. Cleavinger, Levi Cole, Clay Cooper, Earl L. Craig, T. V. Crounse, D. M. Foster, Virgil Henson, Jack Hughes, R. P. Jarrett, Mitchell Jones, W. J. Lord, M. B. Measamer, Ralph McCormack, W. E. Miller, Gene McGlasson, Jr., W. A. Moore, J. O. Parker, R. W. Raillard, Rex Reeves, Burney Slack, Crannell Tolliver, A. L. Walsh.

The next meeting will be an annual tea given by the Sue Hite Club and The Book Club. It will be March 23rd at Randall Hall at 3:00 p. m. Mrs. J. W. Walker from Plainview will be the speaker.

---

Mr. and Mrs. George A. Farlow returned their grandsons, Scotty and Randy Vineyard, to Midland last Saturday, after a one week visit with them.

---

Buren Scott of Canyon and Pete G. Winn, of Hereford, made a business trip to Oklahoma City, Tuesday and Wednesday to see the new Ford car and truck.

### ZITA H. D. CLUB CONSIDERS TOPICS FOR NEW YEARBOOK

The Zita Home Demonstration Club met in the home of Mrs. M. H. Rockwell on Tuesday afternoon.

Mrs. Forrest Gruner, president, presided over the business meeting. Family economies was the club's choice for next year's study. The subject to be studied will be chosen at the next meeting of the council.

"Why worry with the old method of guessing measurements when accurate recipes are available and easy to use," stated Miss Patterson, home demonstration agent, when she gave a demonstration on making pie crusts and fillings.

Refreshments including a sample of Miss Patterson's demonstration lemon pie were served to Mesdames E. A. Michael, Wayland Angel, Ralph Ruthart, Frank Gruner, Emil Olson, Bailie McCormick, Arthur Olson, J. P. Upchurch, Clark Johnson, Marshall Rockwell, Jr., Marsha Rockwell and the hostess.

The next meeting will be with Mrs. Ralph Ruthart on March 24.

### GIRL SCOUTS PLAN BIRTHDAY DINNER CELEBRATION FRIDAY

The Girl Scout Troops of Canyon are observing the birthday of Girl Scouts of America with a covered dish dinner on Friday, March 20, at 6:30 in Fellowship Hall at the First Methodist Church. Parents of the girls are especially invited.

The Brownie Scouts will have a covered dish dinner at the First Baptist Church on Thursday, March 19, at 6:30. Their families are invited.

The Scouts wish to thank T. E. Harrison for the wiring he did at the Girl Scout House, and Mrs. John Robinson for cleaning the yard.

---

Help Keep Canyon Clean!

### PIE CRUSTS FILLINGS ARE MADE FOR CENTERVIEW CLUB

The Centerview Home Demonstration Club met Friday afternoon at 2:30 p. m. with Gerry Wise as hostess at the home of Mrs. Theo Wise.

Miss Lou Ella Patterson, H. D. agent, demonstrated the making of a mix for pie crust and also the mix for pie fillings. Miss Patterson stressed the fact that these mixes will keep indefinitely. A lucious coconut pie was made by Miss Patterson.

After the demonstration, Mrs. Vivian Myers, president of the club, had charge of the meeting. Roll was called and minutes were read by the secretary, Gerry Wise. Several items of business were taken care of.

The next meeting will be with Madge Sutton on March 20 at 2:30 p. m. when the subject for study will be "Narcotics and Youth."

### DEN 3 CUB SCOUTS REPORTS

Den 3 of the Cub Scouts met in the home of Mrs. R. C. Busteed last Thursday at 4 o'clock in the afternoon. The meeting was opened with a flag drill conducted by Larry Raymond Holman. The following officers were elected: Denner, Wallace Busteed; keeper of the buckskin, Robert Haggard.

Plans were discussed for kite making project. Members practiced their forward, backward, and falling rolls on mattresses out in the yard.

Refreshments of cup cakes and hot chocolate were served to the members, Bobby Dorris, Robert Hutton, David Stevens, Larry Raymond Holman, Davis Price, Wallace Busteed, Johnny Gressett, and Robert Haggard.

---

**Jumbo prints made from all Kodak negatives. Britain Studio.**


Western Auto

# TO THRIFTY SHOPPERS WHO WANT TO SAVE!

Specifically Engineered for Tomorrow's Needs

**Big 21" Truetone TV**

Price Includes Fed. Excise Tax, Warranty on Tubes & Parts, Delivery & Installation. Service Policy Extra

$319.95 Easy Terms

Powerful fringe area performer . . . easily adapted for new UHF reception. Giant 21" movie-screen picture . . . guaranteed the brightest, clearest, and sharpest in your neighborhood — or your money back! Handsome hand-rubbed mahogany veneers. 2D1230

**USE OUR EASY PAY PLAN**

On Purchases Totaling $10 or More. Get Every Thing You Need NOW for Small Down Payment. Easy Terms.

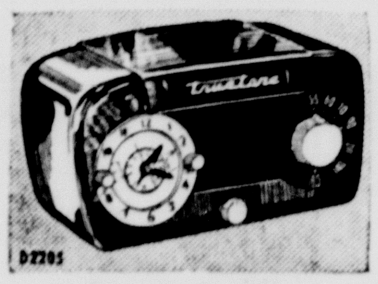


**Clock-Radio**

Reg. 25.95 **23.95**

Self-starting clock. Radio starts automatically when preset.

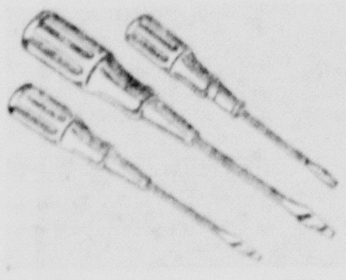

**Screwdriver Set**

Reg. .48 **.39**

3 most popular sizes. Tool steel with wood handles. HR1442.3.4

**Premium Fiber SEAT COVERS**

only **16.95**

N5028-87

√ Plastic Coated Woven Fiber
√ Vinyl Trim √ Fully beaded
√ Rayon sides and skirting

INCLUDES FREE INSTALLATION!

**Top Quality at a Saving!**

6.70x15 Only **18.75** Plus Tax

Davis Luxury Ride — guaranteed 24 months! Your best tire buy! Extra-low pressure, cold rubber tread, Automatic Curve Grippers . . . all at low, low cost per mile! 2A2451

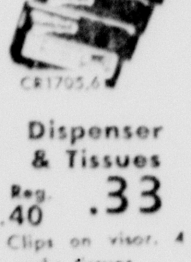


**Dispenser & Tissues**

Reg. .40 **.33**

Clips on visor. 4 packs tissues.

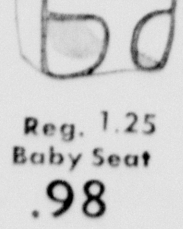

**Baby Seat**

Reg. 1.25 **.98**

For happy trips. Steelframe. 2N2261

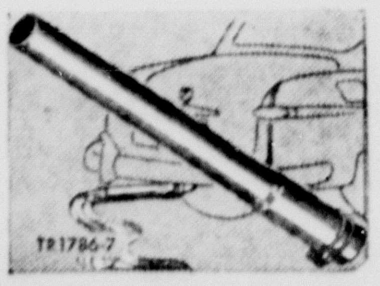


**Repair Sleeve**

Reg. .89 **.85**

Repairs rusted end of tail pipe. For most Chev., Ford, Merc., others.

**Dynatone Muffler**

Pop. Cars **5.55**

Gives a deep, mellow tone. T1010-38

**Auto Trumpet**

**4.89**

Powerful 19". Easily installed. C2321

**WESTERN AUTO ASSOCIATE STORE**

Home Owned and Operated

**O. W. Parker**

Canyon, Texas


### JOWELL H. D. CLUB MEETS IN FRANK CULP HOME IN HAPPY

Mrs. Frank Culp entertained members of the Jowell Home Demonstration Club in her home in Happy Wednesday, March 4.

Mrs. Mattie Ruth Robinson led the opening exercises. Roll call was answered by members giving the selected subjects for the year. One new member was enrolled.

The program last month was on poems. Almost all of the members read favorite poems and told about the author. Following this the progrom on "Narcotics and Youth" was discussed.

Refreshments of cake, lemon chiffon pie, coffee and cocoa were served at the social hour. The next meeting will be in the home of Mrs. Mary Alice Bonds on March 18.

### SUTTON AND WISE HOSTESSES TO CLUB PARTY AT FAIRVIEW

On Saturday evening Madge Sutton and Gerry Wise were hostesses to a club party at the Fairview school house.

The group enjoyed playing "42."

In keeping with St. Patrick's Day the hostesses brought forth a green hat that was placed on Curley Myers. A secret word permitted each man to the wearing of the hat. Mrs. H. H. Shipman and Richard Evans received the high score prizes.

It was voted at the close of the party to start another "42" tournament on Saturday evening, March 21.

Since this was the 23rd wedding anniversary of Mr. and Mrs. Chas. Sutton, they furnished ice cream which was served with cake to approximately 35 guests.

### MRS. MAYNARD IS HOSTESS PARK H. D. CLUB LUNCHEON

Mrs. D. J. Maynard was hostess to the Park Home Demonstration Club Thursday with a covered dish luncheon.

Miss Patterson, home demonstration agent, gave an interesting and informative demonstration on making pies.

Visitors present were Mesdames D. F. Bowie, Houston Stevens, both from Happy, and Mrs. Z. J. Steen, Jr., of Canyon. Members present were Mesdames G. A. Colling, L. W. Winters, Flynn Winters, Walter Simon, L. E. Hermesmeyer, Oral Weinenger, Less Raymond, Art McCandless, D. J. Maynard, and Miss Patterson.

### VFW AUXILIARY DISCUSSES BINGO GAMES AT MEETING

Women of the VFW Auxiliary met Thursday night at the VFW Hall northwest of town. They elected officers and discussed bingo games. A future meeting was set to complete plans for their bingo games.

After the business meeting was completed, refreshments were served to Mesdames J. D. Loudder, L. D. Hunnicutt, Luke Miller, John Hardaway, Boots McBroom, Johnny McBroom, E. C. Penick, P. M. Wilson, Leroy Boehning, and Joe M. Winstead.

Refreshments for the group were supplied by Mrs. Boehning. The refreshments consisted of coffee or pop and a choice of three kinds of cakes and cookies.

### SURPRISE BIRTHDAY PARTY

On Friday evening Mrs. Riley Troth was completely surprised when employes of Canyon Drug arrived at her home to give her honors on her birthday. A beautiful birthday cake was served at the tea hour with cokes and coffee.

---

**Jumbo prints made from all Kodak negatives. Britain Studio.**

---

Mrs. Harris M. Cook is now employed in Memphis, Tenn., under Civil Service. She changed her address to 3329 Hardin Avenue. Joe Cook is still in the Marine Corps at Cherry Point, N. C., but expects to be transferred soon. Mrs. Cook sends her regards to her many friends in Canyon.

---

Mr. and Mrs. J. C. Dowd, Henry Dowd of Happy, Mrs. G. S. Ballard of Amarillo, and Mrs. Anna V. Evans of Tulia have returned home after having visited last week with relatives in Decatur, Corsicana, and Durant, Oklahoma.

---

Mrs. W. S. Myers and Miss Claudia Neelley spent last weekend in Lubbock. Mrs. Myers visited her daughter, Mrs. J. D. Price, in Plainview before returning home Monday.

---

Mrs. T. M. Thurman and Mrs. S. R. Hood visited in Plainview Thursday. Mrs. Hood visited Mr. and Mrs. Bill Merydity. Mrs. Thurman visited her aunts, Mrs. Allie Bond and Mrs. Dora Bond.

---

Mrs. T. B. McCarty, Mrs. T. H. Knighton, and Mrs. Clyde Warwick attended the monthly meeting of the Esther McCrory Chapter of DAR in Amarillo Monday. Mrs. Warwick is regent of the chapter.

---

Mr. and Mrs. C. L. Bird of Stinnett were visitors in the A. B. Berry home Saturday and Sunday. Mrs. Bird and Mrs. Berry are sisters.

---

Mrs. Earl Pickard has returned to her home in Albany after having visited with her mother, Mrs. J. W. Horn, and her brother, David Horn.

---

**Portraits for Special Occasions. Britain Studio.**

## Boy Scouts Show Baseball Films

The Boy Scouts of Troop 66 will present four baseball films at 7:30 o'clock in the evening of April 6, at West Texas State College auditorium. Names of the films are "World Series of 1952" and "Making of a Yankee."

Admission will be 50 cents for adults and 25 cents for children. Tickets may be purchased from any Scout or by telephoning 204.

Also to be shown will be two films released by the American and National Leagues of professional baseball. They are named "Batting Stars of Baseball" and "Pitching Stars of Baseball."

Proceeds from the films are to be used to send a Scout to the National Jamboree in California.

It was also announced that the Scouts of Troop 66 would be glad to pick up old newspapers. For pick-up, phone 204.

---

Miss Valeta Haines of Amarillo, and Mr. and Mrs. Bill Perry of Lubbock visited their mother, Mrs. Gladys Haines, over the week-end.

## CLASSIFIED ADVERTISING

Classified advertising rates are as follows: 4 cents per word for the first insertion; 2 cents per word for each following insertion.

Minimum charge is 50 cents for the first insertion; 25 cents for each following insertion.

Cards of Thanks are 75 cents.

Display advertising in classified column, 60 cents per inch, each insertion.

All classified advertising is strictly cash in advance; unless the advertiser has a regular charge account.

### WANTED

MAN OR WOMAN to distribute Watkins Nationally Advertised Products to established customers in Canyon. Full or part time. Earnings unlimited. No car or other investment necessary. I will help you get started. Write Mr. C. R. Ruble, Dept. M-2, The J. R. Watkins Company, Memphis, Tennessee. 48p1

WANTED TO BUY: Garden tractor. Phone 161. 48tf

WANTED: Reliable man with car part or full time to call on farmers in Randall County. Wonderful opportunity. $10 to $20 in a day. No experience or capital required. Permanent. Write today. McNESS COMPANY, Dept. A, Freeport, Ill. 47p2

### FOR TRADE

FOR TRADE: Equity in two bedroom house in Tucumcari for property in Canyon. Phone 277J. 45tf

### CARD OF THANKS

We wish to take this opportunity to thank each and everyone for the cheering cards and letters sent to me during my stay in the hospital in Topeka. We sincerely appreciate your thoughtfulness.

A. B. Russell and wife

### FOR SALE

FOR SALE: Foley Electric Power Hand and Round Saw, sharpener, setter and lawn mower sharpener with some repair parts. Good condition. No time for work, will sell or trade. 2007 8th Ave. Phone 198W. 48t3

FOR SALE: Apartment size gas range, cheap. Inquire at 2109 5th Ave. or call 818M after 5 p. m. 48t1

**Rental Service**
**Floor Polishers**
**Electric Hedge Trimmer**
**Vacuum Cleaner**
**½ day minimum charge**
**No Delivery on Rentals**
**THOMPSON HARDWARE CO.**

FOR SALE: 1950 Buick Super 4 door sedan. In top shape. Good tires. Phone 845W. 48t1

FOR SALE: '39 Chevrolet Tudor with '47 motor. Extra clean. Phone 800. 48p1

FOR SALE: Nice 4 rooms and bath, well located, hardwood floors, venetian blinds, completely furnished, best buy in Canyon at $4750.00. For appointment call 392W after 5 p. m. 48t2

FOR SALE: New large 6 room brick home, one full and one half bath; large double attached garage. Be sure to see this house before you build or buy. Located 2407 6th Ave. Builder and owner, Glenn R. Gardner, 2809 Monroe St., Amarillo, phone 6-7974. For information contact Curtis Plumbing Co., Canyon. 48p1

FOR SALE: 16 room apartment house, has four apartments, four rooms each, four baths, all utilities separate, was built in 1949. It is always rented as the location is the best, near the college, is in good repair, the rent on this property will net more than 10% on the investment. Has never been offered for sale before. The price is right. Call 227. 48t2

VICTOR ADDING MACHINES are sold at The News office. The model and price will fit your business needs. tf

TYPEWRITER ribbons; adding machine ribbons; oils and brushes for your machines; at The News office. tf

ROYAL TYPEWRITERS—the best typewriter on the market, available in Portable or Standard Machines at The News office. tf

KRESS NURSERY
Landscaping
Everything set out—guaranteed to live. Evergreens, shrubs, African Bermuda, sodding, shade trees, fruit trees, sowing grass seed, leveling of yards. Free estimates. You are under no obligation.
D. L. Shuping, owner
Kress, Texas Phone 2231
26tf

### FOR SALE

BABY CHICKS

White Leghorn, Hamp White, new Hampshire, White Rock hatched from Texas A&M College parent stock — 16 cents. Supply limited. Day old Leghorns each Wednesday, heavies each Saturday.

MEYERS HATCHERY

Canyon, Texas
Phone 317
45tf

FOR SALE: Good two-piece living room suite; Elgin treadle sewing machine. Mrs. Joe Currie. 43tf

FOR SALE: Frigidaire, good condition. Phone 311W after 5 p. m. 48p1

TERRI LEE DOLLS, (Easter) Hats, shoes, dresses. Smith's Doll Hospital. 2007 8th Ave. Phone 198W. 48t4

FOR SALE OR LEASE: 77 acres three miles south of Tulia. Phone 767M or write Station 1, Box 277. 48p3

FOR SALE: On March 30th, 500 Betlsvill white small baby turkeys at 50 cents each. Leghorn cockrels every Wednesday at 3 cents. Ph. 317. Meyers Hatchery. 47tf

FOR SALE: Modern 3 room house, desirable location, one block east of college. Phone 793J. 47tf

FOR SALE: Three room house, with two lots. 1910 1st Avenue. C. P. Shelnutt. 47p2

Choice building lots are getting scarce in Canyon and the price advancing. I have three very desirable lots 60' by 135' adjoining campus for sale at old price. O. L. Coleman. 47t3

### FOR RENT

FOR RENT: Garage. Phone 274W. 46t3

FOR RENT: Two room and bath furnished garage apartment; utilities paid; near college. 2712 2nd Ave. Phone 607W. 47t2

FOR RENT: One 2-room furnished house; one 3-room furnished house. Phone 299W. 41tf

FOR RENT: 5 room house, bath, hot water heater. See Columbia Redfearn at 300 14th St. or call 269J. 48t1

FOR RENT: Large furnished apartment. 1311 Seventh Ave. Call 737W after 6 p. m. 48t1

FOR RENT: 5 room unfurnished house. Phone 2-8721 Amarillo between 5:30 and 6:30 p. m. 48tf

FOR RENT: Modern three room unfurnished house and bath. $35 per month. Phone 264W. 43tf

FOR RENT: One, 2 bedroom modern house. Phone 667. 48t1

FOR RENT: One 3 room furnished apartment with private bath. Large and clean. 1½ block of college. Phone 247J. 48tf

FOR RENT: One 2 room furnished apartment; closet bed; private bath; clean. 1½ blocks of college. Phone 247J. 48tf

FOR RENT: One 5 room house, two 3 room houses. Call 246. 48tf

FOR RENT: Apartment, rear. 1401 6th Street. L. H. Holman. Phone 76 day, 128J night. 47tf

FOR RENT: 2 bedroom furnished house. Phone 392W before 8 a. m. or after 6 p. m. 35tf

FOR RENT: Three room modern house. Phone 277J. 46tf

FOR RENT: Unfurnished house; 4 rooms and bath. Ed Weeks. Ph. 483J. 45tf

FOR RENT: Newly decorated apartment. 1911 5th Ave. Phone 453J. 44tf

FOR RENT: Two furnished apartments, bath. 1800 6th Ave. Mrs. Otto White, Phone 691J. 44tf

FOR RENT: Two furnished apartments. 2203 6th Ave. Phone 518J. 42tf

### FOR RENT

FOR RENT: Four room modern house. Phone 174. 47tf

FOR RENT: Small business and office space on highway in West block. Inquire at Harwood Grocery. 46tf

FOR RENT: One 2 bedroom apartment, 5 room house unfurnished. Phone 602J between 5 and 8 p. m. 48tf

FOR RENT: Three room furnished apartment with bath. $35 month. Phone 547. 46tf

FOR RENT: Three room apartment with bath, 2015 2nd Ave. Phone 786W. 37tf

### MISCELLANEOUS

LOST: One light colored, Jersey milk cow. Strayed from Herb Friemel's place. Contact Herb Friemel or N. B. Lindsey, north of Don's. 48t2

BABY SITTING AND CHILD CARE by hour, by day, by week; experienced. Phone 412W. 48t2

**LOANS**

**To re-finance, remodel or build with the First Federal Saving and Loan Assn of Amarillo see A. B. Duncan, agent.**

12tf

WILL PLOW GARDENS. Phone 935W. 48p1

LOST: Bunch of keys in leather case. Reward. Return to News office. 48p1

**LISTINGS of improved and unimproved property — Before you buy see K. B. Goodman, 1408 4th Ave., Phone 111.** 52Dtf

UPHOLSTERY AND TAILORED SLIP COVERS. Eleven years experience. Mrs. John Wallen. Ph. 824J. 43tf

LOST: Ronson cigarette lighter. Linda engraved one side; personal engraving opposite side; reward. Phone 204. 48p1

NOTICE

To whom it may concern:

The Commissioners Court of Randall county here and now gives notice that they shall let a contract of a county depository and asks for bids for same. Said bids will be opened on the 23rd day of March, 1953.

46t3

**Dr. J. M. Hyden Dr. Dawson Bray**
**Optometrists**
**802 Barfield Bldg.**
**Amarillo Ph. 67723**
**Old First National Bank Bldg.**
**Canyon Ph. 920**
**Canyon office open**
**Tuesday & Thursday 9:00 to 12:00**
**Saturday 1:00 p. m. to 5:00 p. m.**
**A COMPLETE EYESIGHT SERVICE**

tf

AVON. Mrs. Lynna Pettitt. 1812 6th Ave. Phone 204. 36tf

STRAYED: Two short yearling white face steers from Jess Latham farm seven miles north of Canyon. Branded J on left Butt. J. C. Bellah. 43tf

**Panhandle-Plains**
**Historical Museum**
**HOURS**
**Week Days — 9 A. M. to 5 P. M.**
**Sundays — 2 P. M. to 6 P. M.**

15tf

IF IT IS ABSTRACTS OR LOANS that you need, see Randall County Abstract Co. for the best in this line.

Phone 111 A. B. Holt 1408 4th

43tf

LET US do your sub-soiling on the PMA program with D-6 Caterpillar. Ernest McGee, Rt. 1, Hereford. 46p3


NORGE WASHER — BARGAIN — RANGES

# Norge Refrigerator

BEDSPRINGS — BROODERS—Gas and Electric
ROLL-AWAY BEDS — CHICK FEEDERS & FOUNTS
MATTRESSES — BROODER WAFERS
TABLES — GARDEN TOOLS

Bolts, Nuts, Rivets, Washers, Rope, Nails, Pipe & Pipe Fittings

**HART'S APPLIANCE COMPANY**

**Hardware - Furniture**

West Side Square — Phone 94

# 'The Young And Fair' With All-Girl Cast Scheduled For March 17-18

"The Young and Fair," a three-act play by N. Richard Nash, is scheduled to appear at the Branding Iron Theatre on March 17 and 18, according to William A. Moore of the speech department.

**The play, which was originally intended to be shown March 2 and 3, has a cast of 21 girls and the scene is a fashionable Junior College in the east for young women.**

Cal Foster is technical director and set designer for the play and his work should be given special notice. Three different scenes are to be shown on the stage, the different areas to be lighted as used. The lighting will be done by Eugene Hill.

The cast:

Emmy Foster—maid of all work, played by Margaret Houston. Frances Morritt—a young instructor returning to teach in the girls' school from which she was graduated, played by Kay Freeman of Follett. Patty Morritt—younger sister of Frances and a freshman at the school, played by Carol Evans of Groom. Sara Cantry — owner of the school, played by Jane Gallagher, who has recently returned to WT after two years in Norway.

**Laura Cantry—niece of Sara and an art teacher in the school, played by Betty Robinson. Lee Barron — a freshman and the roommate of Patty Morritt, played by Louise Zybach of Canadian.**

Selma Keeney—a music major, played by Lynn Gupton of Muleshoe. Nancy Gear—whose wealthy mother may endow the school if her daughter becomes a social success, played by Betty Jo Mills of Booker.

Drucilla Eldridge—the social dictator whose father is a trustee, played by Joyce Merydith. Mary Louise—the president of the Dramatic Club, played by Ramona Thrasher.

**Helen Priest — who needs coaches for all her exams, played by Gayle Galley of Hereford. Gloria—the best friend of Helen Priest, played by Ruby Lee Voorhees.**

Boots McGregor—one of Drucilla's best friends, played by Peggy Lanham.

The story of the play shows how a sincere and intelligent alumna returns to her Alma Mater with her attractive and idealistic young sister who enters as a student.

**There is a great deal of movement and comedy in the play with lively characterization and contrasting scenes of pleasant comedy and holding drama.**

Curtain time for the N. Richard Nash play will be 8:15 on the nights of March 17 and 18.

## Latest Rumors From Political Front of Nation

Joseph Stalin had a series of light strokes, over a period of weeks, before the world was let in on his secret. The purge of Kremlin doctors, the change in command of the Army and other moves were reactions to the Stalin breakdown as an effort was made to get things in hand.

The Eisenhower advice is on the side of caution in pressing advantages that open for U. S. with the passing of Russia's Stalin. A strong view in the military services is that this is the time to shove.

Dwight Eisenhower, as President, is impressed by the fact that talk of an Eisenhower-Malenkov meeting will not provide quite the sensation that past talk of an Eisenhower-Stalin meeting has provided. It may be 5 or 10 years before anybody can be sure who speaks with undisputed authority in Russia.

Joseph Dodge, Budget Director, is finding that President Eisenhower is ready to approach the country's military budget with a critical eye. The President is known to feel that big cuts might be possible in some jet-aircraft and tank programs.

Charles E. Wilson, Defense Secretary, wants his aides to do no public talking for at least six months. He doubts that they will have much to talk about in the way of results before then.

The White House is putting its pressure on the side of more unification in the armed services with the roles of the services fitted more closely together. If there is any real trend it is toward a general-staff system, with more power at the center.

The President is urging the top officials in his Administration to take one afternoon off during the week, to get out from under the pressure and to protect their health. President Eisenhower himself breaks into the day for an hour's relaxation and tries to knock off work before 6 o'clock.

Some Republicans who gave up high-paying business positions back home to serve the Eisenhower Administration in third-layer official positions in Washington are distinctly annoyed at having to fill out Civil Service Commission forms that make it appear that they're applying for this work in Government.

Ezra Benson, Secretary of Agriculture, managed to mollify much of the farm bloc in Congress when he signed an order extending the support price of butter at 90 per cent of "parity." Secretary Benson's action, in part, was a move by the Eisenhower Administration to assure farmers that Republicans as well as Democrats would favor price supports.

Senator Taft, Majority Leader in the Senate, takes delight in confounding commentators who figured that he would be in a continual row with President Eisenhower. Actually, Eisenhower and Taft are hitting it off like two long-lost brothers on most things.

Senator Russell, of Georgia, is tipping off the New Deal wing of the Democratic Party that many States of the South will go Republican again in 1956 unless the views of the South are given consideration in party councils. Lines probably are being laid for a Russell vs. Adlai Stevenson clash in the next election year.

John Foster Dulles has the backing of President Eisenhower in the new line of U. S. policy that will end special favors for Israel. Arab states will be considered on an equal footing with Israel when U. S. hands out favors.

High British officials who deal with this country figure that they have the measure of all top-rung U. S. officials except one—George Humphrey, Secretary of the Treasury—and he's the one with whom they must deal. There has been much scrambling to get detailed information about Mr. Humphrey's life and characteristics.

Ceylon, the British Commonwealth unit that is selling large amounts of strategic rubber to Communist China for use in the Communist war effort, justifies the deal on the ground that the Communists were willing to pay a cent or two more a pound than would the U. S. The mere fact that aid was being given to an outfit killing British Commonwealth troops was not considered so important.

**Portraits, Kodaks, Commercial, New Frames. Britain Studio.**

Adlai E. Stevenson, Democratic nominee for President in 1952: "President Eisenhower deserves the prayers and good wishes of us all."

Martha Gable, TV supervisor for Philadelphia schools: "Stimulated by TV lessons pupils will learn more—and more quickly."

**Portraits for Special Occasions. Britain Studio.**

Mr. and Mrs. Gwyn Crossald of Amarillo visited Mr. and Mrs. Afton Williams of Canyon Monday evening, March 2.

Mr. and Mrs. G. L. Davis visited with the Ernest Holjensteins in Tucumcari, N. M., Saturday and Sunday.

Mrs. Suzanne Tatman of Magdalena, N. M., visited last weekend with her parents, Mr. and Mrs. L. H. Owens.

Mr. and Mrs. Tom Sifert of Lorenzo visited Sunday with the Louis Hinders families.


365 DAYS A YEAR
X 3 MEALS A DAY = 1095
GOOD REASONS for SHOPPING HERE

Copr. Advertisers Exchange Inc. 1953

Serving your family 3 delicious, nutritious meals a day — 7 days a week — 52 weeks a year is a mighty important job — a big job — and you can't do it with a few "weekend specials." You need a full variety of grand-tasting foods — scores of "everyday values." And that's why 3 fine meals a day — 365 days a year — add up to 1095 mighty good reasons for shopping here. Every price is a low price every day — which gives you unrestricted choice of our vast variety of top quality foods for every meal.

PRESERVES Zestee Strawberry 2 lb. Jar 49c

PEACHES Val Vita 2½ Size Can 25c

SALMON Libby's Red Sockeye - Tall Can 69c

Smooth or Crunchy
PEANUT BUTTER, Peter Pan, Glass . . . 29¢

SYRUP, Worth Waffle, Quart Decanter . 35¢

FISH
Frozen Perch
lb.
35¢

BABO
2 CANS
21¢

Elmdale Sour or Dill
PICKLES, Full Qt. 29¢

KREMEL DESSERT
BOX
3c

Self-Service Meats

Wilson's Corn King lb.
Bacon 45c

Pinkney's
SAUSAGE, lb. . . . 29¢

Beef
STEAK, Sirloin, lb. . 59¢

FRESH DRESSED FRYERS AND HENS

Fruits & Vegetables

CABBAGE
FIRM GREEN
lb. 2c

FANCY WINESAP
APPLES, lb. . . 15¢

JUICY FLORIDA
ORANGES, lb. . 10¢

Soflin 300 Count
FACIAL TISSUE, 2 Boxes 35¢

OLEO, Shurfresh, lb. . . 15¢

ORANGE JUICE
PASCO FROZEN
2 Cans 25c

TOMATOES
Rotel
303 Size
2 Cans
25¢

PEAS
Hunt's
Tender
Garden
300 Size
2 Cans
25¢

SPAM
CAN
45¢

KRAFT DINNERS
2 Boxes
25¢

VIENNA SAUSAGE
Del Valle
3 Cans
25¢

CRACKERS
KRISPY
lb.
23¢

Cooper's MARKET
Fine Foods

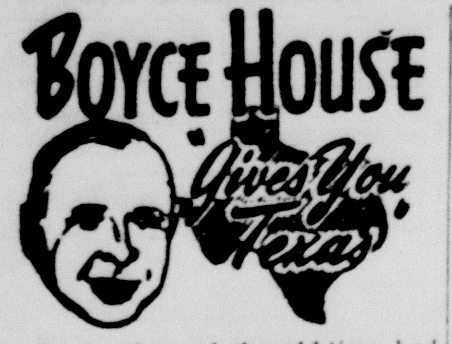


In the days of the old-time bad men, many had played with the idea of holding up the bank in Eureka Springs, Arkansas, in the Ozarks but they decided the get-away would be too difficult because of the steep and narrow streets and, therefore, never made the attempt. Five modern-day bad men however had an idea that they were wiser than the old-timers and decided they could turn the trick. But a watch that was slow proved their undoing.

On Sept. 27, 1922, this gang of desperadoes brought about the most exciting day in the history of the resort city.

**Stairways**

Not far up the street from the bank was an alley but the alleys in Eureka Springs, because of the hills, are different from alleys in other cities—they have wooden stairways connecting the street above with the street below. One of the robbers remained with the car and was to come by and pick up the others at a certain time.

While one stood guard outside, the other three entered the bank and, levelling their guns, ordered Cashier Smith and Teller Sawyer, as well as three other employes, to throw up their hands; then, with one bandit holding the bank force at bay, the other two scooped up all the cash in sight. But while the robbers were looking the other way, one of the members of the bank force pressed an alarm button under the counter with his foot.

When the robbers emerged from the bank for the getaway, the car was not on hand because the driver's watch was slow. And meanwhile things were beginning to happen.

**Robbed!**

Ernie A. Jordan has a jewelry store near the bank. (Your columnist talked to him three years later and obtained his story at first-hand). The push button in the bank set off a gong in the business section and Jordan exclaimed to a customer, "Say, the bank is being robbed!" The jeweler was a veteran of World War I and had under his counter a German Luger he had brought back from the battlefield. He seized the weapon and ran to the street.

As Jordan came out the door, one of the robbers was just backing away from the bank, six-shooter in hand. Now the jeweler happened to be left-handed and was holding the Luger in that hand, down at his side, and when the bandit glanced toward him, he saw only Jordan's right side and supposed that the citizen was unarmed.

Jordan brought up the pistol, it cracked, and the robber fell. Then, out of the bank came another of the holdup men, the sack of money slung over his shoulder—and seeing what had happened, he used his free hand to return the fire of the jeweler and other citizens, who, by this time, had started blazing away from second story windows along the street.

**Dead**

The robbers attempted to dash for an alley stairway that would take them to the street below, and almost made it. Jordan and others continued firing, and the man with the sack lurched and fell as he went down the stairs. He dropped dead in front of the office of the Times-Echo. Through the window of the newspaper one bullet had hit the wall and dropped on the proof-reader's desk. (The proof-reader was out watching the battle.)

The driver of the bandit car, a 19-year old boy, hearing the battle, tried to speed away but he was so excited that he wrecked the machine and was caught.

All these events had taken only 10 minutes. Two of the robbers were dead, a third was dying, another was wounded and captured and the fifth likewise was a prisoner.

It was a day that Eureka Springs still talks about. The brave jeweler was given a cash reward and also a gold medal for his part in frustrating the robbery.

So ended the bank robbery attempt in Eureka Springs, a place famous for health but very, very unhealthy for people who might try a bank stickup.

---

**Don't forget one day Kodak Service. Britain Studio.**

---

## Thieves Leave Car Near Happy Glen Crossing

"Ignition keys should be removed from your car every time you get out of it," said a law enforcement officer last week. The officer made the statement Thursday after the theft of a salesman's car Wednesday night in South Amarillo.

The salesman had left the car for a short time to make a call. He reported later that he knew he would be gone only a minute or two so he didn't bother with taking the keys out of the car. When he finished his business a few minutes later his car was gone. The salesman is Malcolm Dixon Cashwell. His car was stolen from the vicinity of 3810 Ong Street in Amarillo.

**The theft was duly reported to the Amarillo Police Department. A short time later the department also received a report on an overturned car on South Washington Street near the Happy Glen crossing. When officers arrived at the scene they learned that the car was overturned and abandoned about 9 or 9:30 o'clock Wednesday evening.**

Some Negroes were in the area coon hunting when they saw the lights of a car suddenly disappear. They were about 400 yards away when they noticed this peculiar disappearance so they decided to investigate. They found the overturned car with the lights out and no one around.

**The car was taken to an Amarillo body shop where damage was estimated at $300 or $350. Officers described the theft as the second such incident recently. They said it appeared that the thieves only wanted to steal the valuables from the car. The only thing stolen from the salesman's car was a nearly new topcoat.**

A number of clues were picked up at the scene of Wednesday's wreck. The most valuable clues seemed to be two pair of footprints leading away from the overturned car. The tracks headed straight west, officers said.

---

**G. I. DIVIDENDS**

The VA will be mailing out, in the next few days, 1953 dividend checks to National Service Life Insurance policy holders in all but three states — Texas, Louisiana and Mississippi, whose payments will begin in the next 30 to 60 days. The annual dividend will be paid to about 5,000,000 veterans, with the vast majority getting a flat $60.

---

The nakedness and asperity of the wintry world always fills the beholder with pensive and profound astonishment.

---

The influx of Mexican "wetbacks" sets new high record.

## WHO Knows

1. Was George Washington one of the signers of the Declaration of Independence?
2. Name Washington's Vice-President.
3. How long is the coast of China?
4. What congressional figure is demanding tax reduction by the end of June?
5. What is the legislative body for the District of Columbia?
6. What prominent Army official recently has been reported in favor of extending the U. S. draft period?
7. What is the present draft period: 18, 24 or 30 months?
8. What is a "begum?"
9. What country borders Argentina to the West?
10. Of what nation is Damascus the capital?

### The Answers . . .

1. No.
2. John Adams.
3. 4,000 miles.
4. Representative Daniel A. Reed (R.) New York.
5. Congress.
6. General James A. Van Fleet.
7. 24 months.
8. A Mohammedan lady of high rank.
9. Chile.
10. Syria.

---

Corporation dividends in January rose 8 per cent over 1952.


discover the WONDERFUL DIFFERENCE In just 7 days . . .

**WARNING!**

Inspect for all types of fire hazards

It pays to carry plenty of insurance

WE NOW HAVE FACILITIES TO HANDLE INSURANCE PREMIUMS ON AN INSTALLMENT BASIS

**Stevenson Insurance Agency**

West Side of Square — Former Bank Building

Phone 888

**K. L. POND INSURANCE**

West Side of Square

PHONE 722

DOLLAR FOR DOLLAR YOU CAN'T BEAT A

**'53 Pontiac**

A GENERAL MOTORS MASTERPIECE

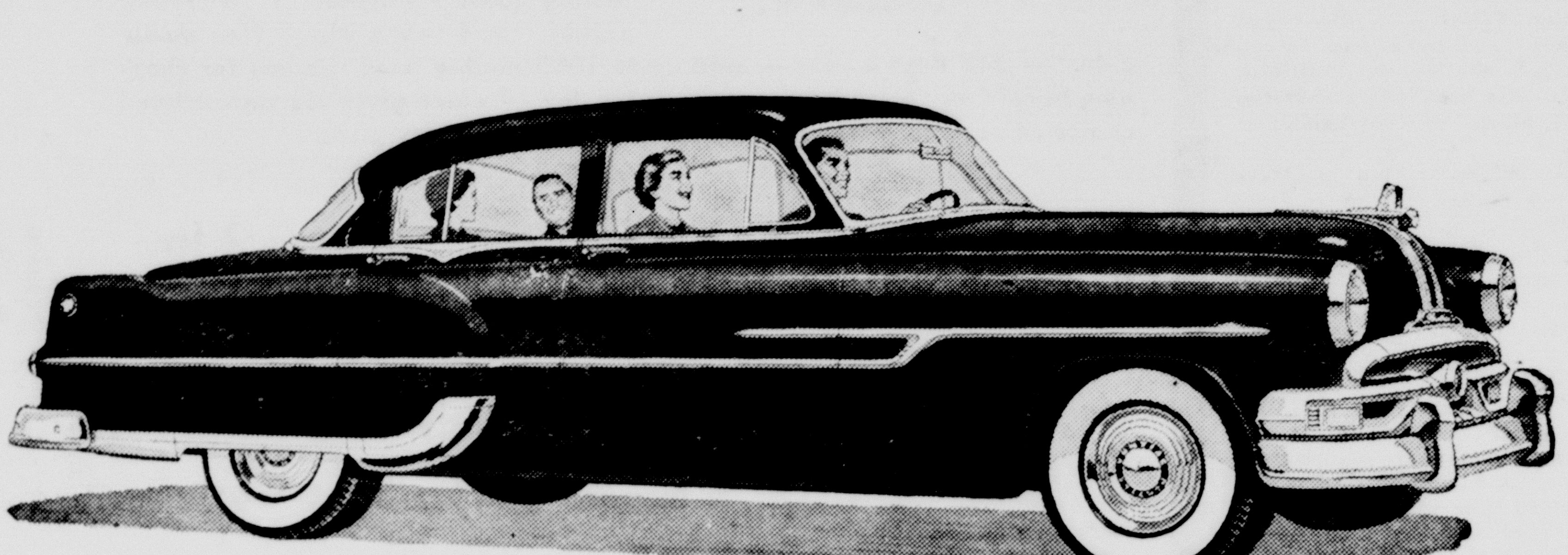

**Best Friend a Dollar Ever Had!**

Here is the perfect expression of the Pontiac idea—to build the finest, most beautiful, best performing car that can be created to sell at a price just above the lowest.

Notice how big it is—with its longer, 122-inch wheelbase. Notice, too, its distinctive Dual-Streak beauty. Put it through its performance paces. Consider its unsurpassed reputation for dependability and long-range economy.

Yes—measure this great 1953 Pontiac any way you like and we're sure you'll find that Pontiac is the best friend a new car dollar ever had. Come in soon and see for yourself.

*HIGHLIGHTS OF PONTIAC QUALITY AND VALUE!*

- Long 122-inch Wheelbase
- Exclusive Dual-Range Power Train* for Superb Performance
- Beautiful, Roomy, Luxurious Bodies by Fisher
- General Motors Lowest Priced Eight Powerful High-Compression Engine
- Established Economy, Long Life and High Re-sale Value
- Exceptional Steering and Parking Ease

*Optional at extra cost.

**Stevenson Pontiac** 1618 Fourth Ave. Canyon, Texas

Clean Cooking ... OF COURSE IT'S ELECTRIC!

ELECTRIC COOKING FOR JUST 7 CENTS A DAY!!!

THE SYMBOL OF QUALITY — REDDY KILOWATT

For only electric cooking is matchless and flameless.
Thus, only electric cooking makes it possible to wipe off your range with a damp cloth after cooking—and bring the cloth away clean.

Cleanliness is the big PLUS value in electric cooking.
The reason that—when all costs are taken into consideration—it is electric cooking that is really economical.

SOUTHWESTERN **PUBLIC SERVICE** COMPANY

28 YEARS OF GOOD CITIZENSHIP AND PUBLIC SERVICE

# THE CANYON NEWS

★ PRESENTS ★★★

# YOUR NEIGHBORS on their JOBS

CARICATURES by HUT HUTSON    COPYRIGHT H. H. HUTSON

## ADVERTISING - - PRINTING

AT THE CANYON NEWS

Jack Haley will fill your needs in all these lines.

Your business must reach the public in order to grow.

Advertising and Printing will fill this need in all lines.

CALL 41 FOR SERVICE

## INTERNATIONAL HARVESTER

The oldest Farm Equipment line in Randall County

**Myers Farm Equipment Company**

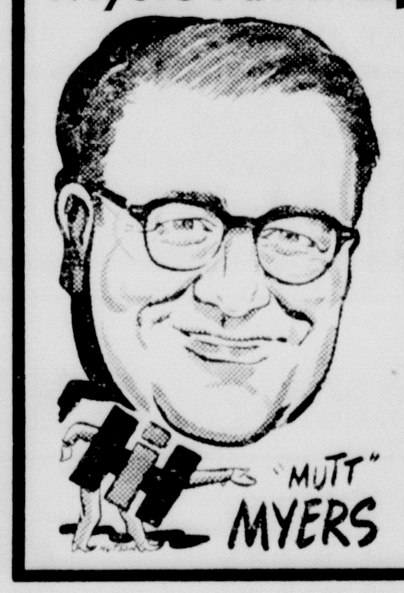


Give us the pleasure of serving you with repairs on new machines.

## CHILDERS ELECTRIC

THE HOME OF HOTPOINT PRODUCTS

Yes and you will want a TV Set to pick up the latest News and Pictures.

Call LOYD for all types of Electrical Service.

**Childers Electric**

FOR THE BEST

## INDIANS of TEXAS!

TEXAS DERIVES IT'S NAME FROM TEJAS an INDIAN WORD MEANING "FRIEND"

ARCHAEOLOGICAL EVIDENCE that TEXAS HAD A LARGE INDIAN POPULATION A 1000 YEARS BEFORE COLUMBUS and SHOWS MEETINGS of TEXAS INDIANS WITH the TEMPLE MOUND BUILDERS of EASTERN AMERICAN PREHISTORIC INDIAN CULTURES - POPULATION ESTIMATES of 20 to 130 THOUSAND INDIANS in TEXAS WHEN WHITE MEN ARRIVED - - HAS BEEN DISCOVERED.

## Taylor - Evans Farm Stores

IN CANYON AND TULIA

Give us a trial order for your Feeds and get the best on the market.

For ALL your needs in Feeds and seeds be sure to see

**TAYLOR - EVANS**

PHONE 300

## LET BOB DO IT!

Keep your car running as it should be running with TEXACO.

You will never be disappointed with the service you get at GERNER'S SERVICE STATION

**GERNER'S SERVICE STATION**

THE HOME OF TEXACO PRODUCTS

Look Bright and Clean with

## Expert Cleaning and Pressing

THOMPSON CLEANERS On the East Side of the Public Square will do the job for you.

Give us a trial and you will not be disappointed.

**THOMPSON'S CLEANERS**

TRADE WITH FIRMS in YOUR COMMUNITY and BUILD the FUTURE of YOUR CITY

## INSURANCE

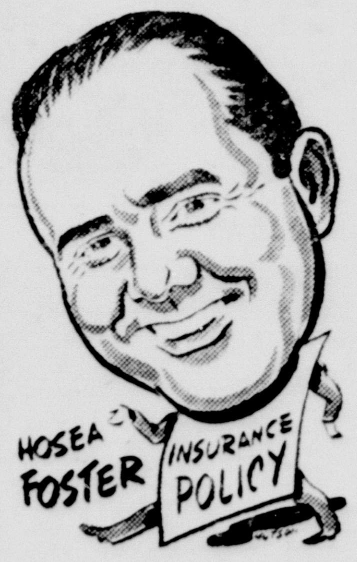


Very few people carry enough Fire Insurance to protect their loss in case of fire.

See us for your Complete Insurance Protection.

Better Be Safe Than Sorry.

**Hosea Foster Insurance Agency**

## DOES YOUR ROOF LEAK?

If so, see NEW for a New Roof.

Don't waste money on antiquated roofing when you need a new one.

JUST SEE

**DUB NEW**

FOR A NEW ROOF

## CHANDLER JEWELRY

Is Always The Best

No matter if you need repairs or new Jewelry, you will always get prompt and efficient service at Chandler's.

GIVE US A TRIAL.

**CHANDLER JEWELRY**

## TV IS COMING

GET READY FOR THE

BIG EVENT ON THE PLAINS

*Television is right on your doorstep.*

*See your Olympic Dealer and be ready for the Great Event.*

**Cunningham Appliance**

Your TV Headquarters

Don't Look Now — But

## THERE GOES ANOTHER FORD

The Universal Car again wins the approval of all drivers.

Let Buran Scott and his Salesmen show you why.

**WEST TEXAS MOTOR CO.**

THE FORD AGENCY

SAVE THE DIFFERENCE

# THE BUFFALO FOOD STORE

Buffalo Food Park Lot in Rear
Use Rear Entrance to Store.

SPECIALS FOR FRIDAY AND SATURDAY, MARCH 13-14, 1953

—WE RESERVE THE RIGHT TO LIMIT QUANTITIES

Ex-Large Seedless Ruby Red **GRAPE FRUIT** Each 8c

LARGE GREEN **CELERY, Pascal, Each** . . . 10¢

Fancy K. Y.'s, New Crop **FRESH BEANS** lb. 23c

U. S. NO. 1's **NEW POTATOES, 2 lbs.** . . . 15¢

Fancy C. A. Fruit **BANANAS** 2 lbs. 25c

FAB, Large Box . . . . . 27c
(BRING COUPON AND GET IT FOR 17c)

THAT GOOD RICH, GOLD BAR, CHOC., VAN., or B-SCOTH. **ICE CREAM** ½ Gal. 65c

46 OZ. KUNERS, FANCY RED **TOMATO JUICE, Can** . . . 25¢

**SUGAR** 5-lb. Pure Cane Sack 5c
(With a $5.00 Purchase or More of Regular Merchandise)

LARGE DRIED **PRUNES, Cello Package, lb.** . . 23c

WUNDERLICK **PECANS, 1 pound pkg.** . . 89¢

TALL CAMPFIRE **PORK & BEANS, 2 Cans** . . . . 17c

Hi-C-Orangeade, 46 oz. cans . . 25c

OREGON RED TAG **PURPLE PLUMS, 2½ size can** . 25c

DURING 1953, STOP SHOP AND SAVE

Delight, Pure Pork 1 Pound Rolls **SAUSAGE** lb. 27c

**BACON, Wilson's Sliced, lb.** 45¢

Fresh Dressed Fat Plump **FRYERS** lb. 46c

**ROAST, Fancy Baby Beef, lb.** 45¢

**BISCUITS** Puffin Can 5c

FLAT DOLES **PINEAPPLE, Sliced, 2 Cans** . . 29c

2½ Red Dart In Syrup **PEACHES** Can 25c


## Meetings Start at Church of Christ

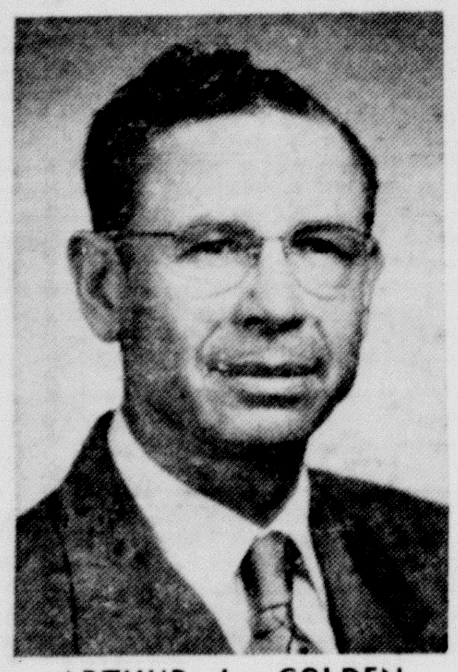

ARTHUR L. GOLDEN
Evangelist

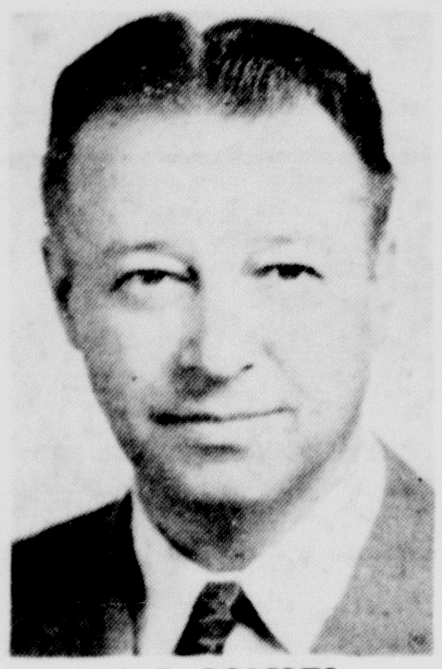

J. B. ROBERTS
Song Director

Arthur L. Golden, evangelist of Amarillo, will preach in a series of meetings at Central Church of Christ, Fourth Ave. and 21st Street. The series begins next Sunday morning, March 15, and continues through March 25, with services at 8 p. m. daily. Bible study begins at 10:00 a. m. on Sunday, worship at 10:45.

Sermons for the Sunday mornings of March 15 and 22 are: "Pressing Onward to Higher Things" and "Christ, Our Passover and Shepherd." The evening lessons are as follows: March 15: "Christ, God's Eternal Purpose," March 16: "Is the Bible Inspired?" March 17: "The Grace of God," March 18: "That Rock Was Christ," March 19: "Conversion and Salvation," March 20: "The Obedience of Faith," March 21: "Be Ye Reconciled to God," March 22: "The Lord's Prayer for Unity," March 23: "The Will of Christ and Our Inheritance," March 24: "Giving a Reason to Our Friends," and March 25: "So Near and Yet So Far."

J. B. Roberts, of West Texas State faculty, will direct the congregational singing. The public is cordially invited to attend, states Joe F. Watson, local preacher.

There will be a singing from 3:00 to 4:00 p. m. next Sunday, March 15. If you have not yet visited with the Church of Christ in their new building, the entire membership extends a warm welcome to you, and all others at the building throughout the coming states Mr. Watson.

## Bowling Scores

| | Won | Lost |
|---|---|---|
| Palo Duro Dress Shop | 54½ | 20½ |
| Plains Butane | 48 | 27 |
| Don's | 37½ | 38½ |
| Sammie's Beauty Shop | 34 | 41 |
| Jennings | 30½ | 44½ |
| Young's Drive-In | 20½ | 52½ |

**Springify your home with green plants, St. Patrick's Day, Stevens Flowers, downtown.**

CANYON MOTHER-IN-LAW

Canyon Mother-in-Law Club will meet Tuesday, March 12, with Mrs. I. M. Steen at 2:30 in the afternoon.

**Coming April 18 and 20! Atcheson, Topeka, and Fantasy**

**Portraits, Kodaks, Commercial, New Frames. Britain Studio.**


At Easter... Remember your friends across the miles or just across the street with... Hallmark Easter Cards... smart 1953 collection now at

Warwick's


## Fairview Breezes

We have been having typical spring weather the past week but no moisture.

E. E. Wesley came through Happy Tuesday enroute to his home after spending five weeks in an Oklahoma City hospital. He is improving slowly.

Mrs. Ella Hext and Duard Hext, and Alessa Ral and Angela Airheart called in the J. W. Wesley home Tuesday afternoon.

Tom Rogers is sporting a new '53 Chevrolet.

Mrs. Orene Rogers and Mrs. Serena Bryan helped celebrate Haley Hodges birthday in Happy Sunday.

M. C. Northam of Littlefield visited Saturday morning with his grandparents, Mr. and Mrs. J. W. Wesley.

Mr. and Mrs. G. E. Wesley, Mr. and Mrs. Frank Rogers, Mr. and Mrs. Richard Evans and Lavena Amerson surprised Mrs. J. W. Wesley Thursday evening. The occasion was Mrs. Wesley's birthday. Mrs. Ora Evans contributed a nice box of cookies and Miss Amerson baked a lovely gold and white cake decorated in blue and gold with blue candles. "42" was enjoyed before refreshments.

Mrs. Ella Hext and Duard Hext called Friday evening in the Woodrow Wesley and G. E. Wesley homes.

Mr. and Mrs. D. L. Whitson and children visited Saturday night and Sunday night in the paternal J. W. Wesley home.

Mr. and Mrs. G. E. Wesley and Lavena Amerson, Brother and Mrs. Lantroop visited Sunday with the H. H. Shipmans.

Word has been received from Mrs. S. F. Sharpes at Hamilton, saying that she is in the hospital critically ill.

Mr. and Mrs. J. W. Wesley visited Saturday afternoon in the F. O. Amerson home.

Carey Wayne Stephens, son of Mr. and Mrs. Clifford Stephens, was taken to Dallas one day last week for treatment for possible leukemia.

Elmo Smith has been ill with the mumps.

Next Saturday night is fellowship night. Games will be played and refreshments served. Everyone is urged to attend this social hour.

Mrs. Theo Wise is moving to Canyon sometime soon to care for Mrs. Vina McGehee.

Gerry Wise is giving a quilting party at the school house Wednesday. Everyone is urged to attend and bring a covered dish for lunch.

Don Patterson left by plane on Sunday night for Newport, Rhode Island, where he was to report on Monday for officers training in the navy. Mrs. Patterson, the former Dorothy McReynolds, will remain in school at West Texas State where she is enrolled as a junior.

Mr. and Mrs. Roland Black of Houston visited Mrs. Alice Black last week-end. Roland, who recently returned from Korea, is expecting his discharge from military service this week.

**Don't forget one day Kodak Service. Britain Studio.**

To Relieve Misery of COLDS take 666
LIQUID OR TABLETS • SAME FAST RELIEF

## Cub Scouts Plan Kite Flying Contest for Cubs

At the recent meeting of the Cub Scouts of Den 2, Pack No. 31, the program was opened with the Cubs making and flying kites.

Cubs of this den have also begun work on plaster of paris molds of a wolf, bear, and lion. The animals symbolize ranks in Cub Scouting.

The dart board contest at the meeting was won by Eddie Pettitt.

Refreshments were furnished by Mrs. Tom Harris who remained throughout the affair and checked attendance dues and books for the Cubs.

Cub members told of the ways to show respect for the flag and learned to whip the ends of a rope.

Several games were played, directed by Den Chiefs Alan Hanks and James Young.

The story of the "Brutal Miner" was read by the den mother, Mrs. E. W. Pettitt. Each Cub was responsible for the sound effects of the story.

The meeting closed with a den mother's minute and a new yell as led by Cub Phil Pennington.

Present were Troy Jim Fulcher, Debs Harris, Dwight McGehee, Frankie Joe O'Donald, Phil Pennington, Truett O'Donald, Eddie Pettitt, James and Ronnie Thrash.

It was also announced that there would be a Den Kite Flying Contest Saturday, March 21, at 2 p. m. at the practice field of the high school. Two prizes will be awarded, one for the most original kite and one for the best flying kite.

The Cubs will work in pairs and Cub Scout fathers will be judges. All kites in the contest must be home-made.

**Time to put out pansies, delphinium, roses, chrysanthemums. Buy them at Stevens Floral.**

Mrs. Homer E. Rogers of Vernon is visiting in the home of her sister and family, the Larry Holmans.

## *Rotarians Flunk Exam on UN as Given Tuesday*

Lowell Harrison was in charge of the Rotary Club program Tuesday. He handed out examination papers on the United Nations. On the paper were 20 questions regarding the functions and organization of the UN. The list had been prepared by Rotary International, under the supervision of UN.

More than 50% of the members failed the questions. Only one member answered as many as 75% of the questions correctly.

Mrs. Otto Samuelson brought a group of Rainbow Girls to the club to explain the red stotchlite which will be installed on cars Friday and Saturday as a Safety device in driving.

President Boone McClure read the resolutions of respect which were passed Saturday at the District Conference of Rotary in Borger for the late Dr. Harris M. Cook. Dr. Cook was the first District Governor to die. He had made a great record both in the local club and as District Governor.

Herschel Coffee expressed his deep appreciation for the support which had been given him for the office of District Governor. He was presented the District Governor's pin from the Canyon Rotary Club Saturday morning in Borger. "Let's make Canyon the model club of the district during the coming year," asked Governor Coffee.

Visitors were: Jerry Smith and John North of Canyon; Elmer Simmons of Everett, Wash.; Bob Lindsey of Borger; Rex Kelly, Forrest Barnes, Tom Gallaher, Oran Thomas, E. Kancher, J. J. Sanders, Allen Early, Paul Fincher, Jess Rogers, Forrest Odom, all of Amarillo.

**Don't forget one day Kodak Service. Britain Studio.**


Eversman AUTOMATIC LAND LEVELER AND HYDRAULIC SCRAPER

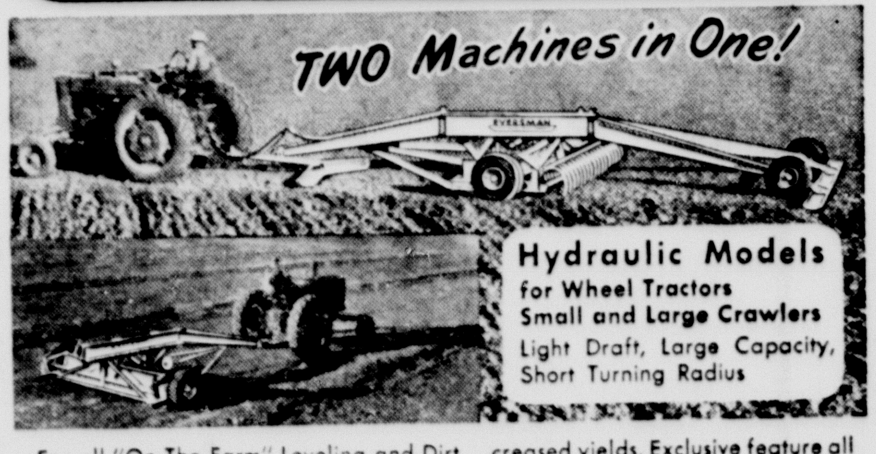


Hydraulic Models for Wheel Tractors Small and Large Crawlers
Light Draft, Large Capacity, Short Turning Radius

For all "On The Farm" Leveling and Dirt Moving. Smooths and levels land for efficient irrigation. Fills gullies, pot holes for perfect surface drainage. Makes superior seed beds, for better stands and increased yields. Exclusive feature all models—wheels control the blade to cut off high places and fill in low areas AUTOMATICALLY.

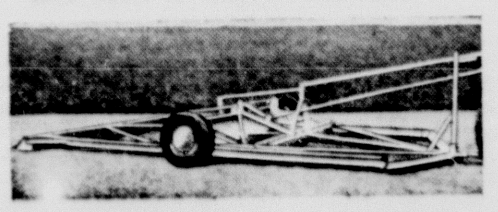

Mechanical Models for Two Plow and Three Plow Tractors
Springtooth attachment available for hydraulic and mechanical models. Level and harrow in the same operation. Come in today for full details.

MYERS FARM EQUIPMENT CO.
"Leaders in Service"
YOUR INTERNATIONAL DEALER
Phone 25 • DEMPSTER PRODUCTS

We hear a lot about Wonder Drugs these days . . . Understand there are drugs that can rout pneumonia before it gets half a hold . . . Drugs that can cure arthritis, stop the common cold in its tracks, put bloom back into anemic cheeks . . . We hear of those that cause hay fever to disappear almost as quick as a sneeze . . . Anti-biotics, anti-histamines . . . We're never quite sure which is what . . . Anyhow, we're glad to be living in the age of the Wonder Drug.

But . . .

What we long to see is the sure cure for talking too much. We'd approve a capsule that reminds us of good manners when someone leads with an insult. We await with eagerness the anti-suspicion pill, the vitamin for a lazy conscience, a chlorophyll for hate.

We'd like to be able to keep on a convenient shelf a small bottle of grudge antiseptic, a benign spray for things to remember and those to forget. We'd also like some all-purpose eyeglasses that would help us see what lies under the surface, and to understand all that we see. While we're about it, we'd like a harmless-tasting powder that would give us perspective on all things.

Good physical health is undoubtedly a wonderful thing. And we have science to thank for the tremendous inroads medicine has made on dangerous diseases and unfriendly germs. But the better we feel, the more perplexed we become when simple little human annoyances make us react inhumanly, at the most unexpected times.

Whether from science or psychiatry, we really wouldn't care. But from some learned source, we're on constant alert for an anti-human-nature-histamine.


OLYMPIC

THURSDAY-FRIDAY

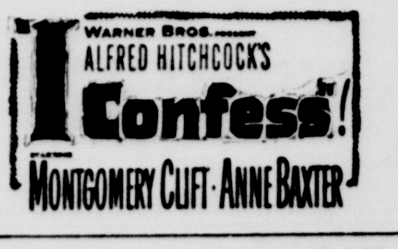


SATURDAY ONLY

SUNDAY - MONDAY

TUESDAY and WEDNESDAY

NEXT THURSDAY-FRIDAY

VARSITY THEATRE

SATURDAY — SUNDAY — MONDAY

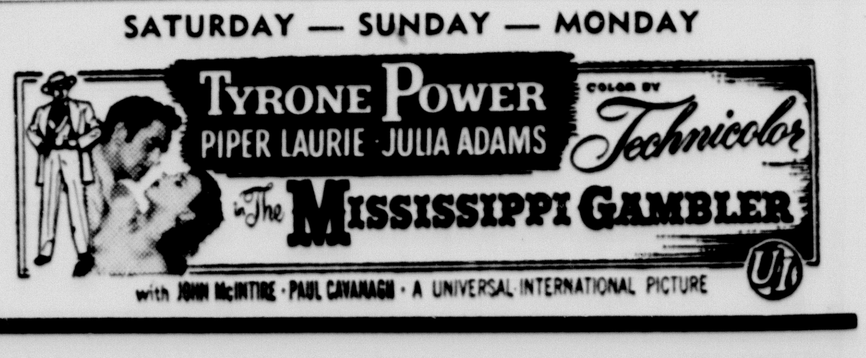

## Marchbanks Receives Ph.D. Degree

DR. SI MARCHBANKS

Si Marchbanks has recently completed requirements for the Doctor of Philosophy degree in Agronomy at Mississippi State College. Dr. Marchbanks was born and reared at Childress and received a Bachelor of Science degree from West Texas State College. While at West Texas State, he lettered three years in football and was captain of the team in his senior year. He enrolled at Texas A&M in 1941. Volunteering into the Navy in May, 1942, Dr. Marchbanks served as an officer in the Southwest Pacific and was released in October, 1946.

Re-entering Texas A&M, he received the Bachelor of Science degree in Agronomy in 1947 and the Master of Science degree in 1949. As a student at Texas A&M, he was awarded three Distinguished Student Citations.

Dr. Marchbanks is Supervisor of the Southern Regional Seed Research Laboratory, State College, Mississippi. In addition, he teaches Seed Technology, Special Problems relative to seed, and writes a monthly column for seed trade publications.

Mrs. Marchbanks is the former Armor Lee Greenfield of Canyon. They have two sons, Albert Joe, age 4, and Si Clinton, 2.

## *Famous Lecturer To Talk at the Methodist Church*

MISS MURIEL LESTER

Muriel Lester, world traveler, author, and lecturer, will speak in the First Methodist Church, Canyon, March 17, at 7:30 p. m. Miss Lester, on her tenth visit to the United States, is speaking on a coast to coast tour under the auspices of the Fellowship of Reconciliation and the American Friends Service Committee. Her speaking engagement in Canyon is being sponsored by the Methodist Student Center.

Muriel Lester is one of the best and widely known lecturers of our day. Her career began with the founding of the famous Kingsley Hall Settlement House in the Bow section of London in 1915. Her interest in the cause of world peace has taken her six times around the world.

Within the past 13 months Miss Lester has lectured in Mexico, India, Japan, Burma, Pakistan, Kenya, Lebanon, Turkey, Switzerland, and Germany. Her background of travel, and her keen insights into the needs of mankind especially equip her with rich material for her talk which will be "The Common Man Confronts Doom."

Miss Lester is a member of the Secretariat of the International Fellowship of Reconciliation. She was a friend and co-worker of Mahatma Gandhi for many years, and is intimately acquainted with contemporary followers of Gandhi in India.

Miss Lester will be speaking at the evening vesper service in the Methodist Student Center at 6:30 o'clock. She will speak on the subject, "What is Prayer?" The public is cordially invited to attend both meetings at which Miss Lester will be speaking.

**Liven up dark corners with green plants. Stevens Flowers, downtown.**

A. B. Russell has returned home for recuperation after having spent four weeks in the Santa Fe Hospital in Topeka, Kansas, where he had undergone surgery.

**Portraits, Kodaks, Commercial, New Frames. Britain Studio.**

## Umbarger News

Mr. and Mrs. Al Evers and family visited in the Ernest Stocker home.

Mr. and Mrs. Rudolph Friemel, Mr. and Mrs. Vincent Friemel, Mr. and Mrs. John Batenhorst visited in the Jack Vorwald home.

Mr. and Mrs. L. L. Raef and family visited in the Leo Raef home at St. Francis.

Mr. and Mrs. Frank Grabber spent Sunday evening with Mr. and Mrs. John Grabber.

Mr. and Mrs. Greg Hoelting visited in the Math Albracht home.

Mr. and Mrs. Leo Artho and Mr. and Mrs. Gene Fangman visited in the Paul Artho home.

Mr. and Mrs. Joe Wieck visited in the Harry Friemel home.

Mr. and Mrs. John Wieck visited in the Elmer Rhinehart home.

Mr. and Mrs. John L. Walterscheid and family of Carlsbad, N. M., visited in the Albert Fischbacker home.

Willie Wieck and Johnny Batenhorst visited with Ed Grabber.

Mr. and Mrs. Tony Grotegut, Mr. and Mrs. Bill Bauer, Mr. and Mrs. Clem Friemel, Mr. and Mrs. W. P. Janssen, and Mr. and Mrs. Mienrad Hollenstein attended the farewell party in the Max Hoffman home for Mrs. Amalia Hoffman, who is leaving for a visit to Germany.

Visitors in Ben Buecker's home were Mr. and Mrs. Conrad Westhoff and children, Mr. and Mrs. Joe Broman, Mr. and Mrs. Henry Broman, Hereford, and Mrs. J. Averbeck, Amarillo.

**Plants exquisite for church and businesses, March 17 Sale. Stevens Flowers, downtown.**

## *Panhandle Schools Have Strong Safety Programs in Force*

A large majority of school systems in the Panhandle are now holding regular civil defense safety drills and are working to perfect other defense measures, a survey recently completed reveals.

A total of 39 school systems in the area reported that complete disaster drills are held regularly, while five more reported partial ones. Only six said that no safety drills are held.

Also, 37 school systems said that safety education is a regular part of their programs, and another 13 systems reported that partial safety programs are now underway.

And with an eye toward the rigors of our atomic age and the world situation, every school which took part in the survey with only one exception reported that some form of citizenship training is being given students now. Many of these include national hygiene, conservation of resources and other activities aimed at helping the state's civil defense and disaster relief program.

A number of the school systems are going even further with their civil defense set-ups by designating safety areas for school buildings, making evaluations to determine what natural disasters are most likely to occur, and by appointing civil defense coordinators.

You will receive a
KEY CHECK
in the mail.
Don't throw it away

FILL YOUR DEEP FREEZE WITH
SNOW CROP CUT CORN, 2 Pkgs. 39¢
SNOW CROP BROCOLI SPEARS . 2 PKGS. 59¢
BEEF Half or Whole at Wholesale Price

WHY PAY MORE THAN BELLAH'S LOW PRICES?

DRUGS AT A SAVING
Bayer ASPIRIN, 75c Size . . 59¢
Regular 10c Roll TUMS, Only . . . . 5¢

SHOP BELLAH'S FOR 30 DAYS AND SEE THE DIFFERENCE — WE RESERVE THE RIGHT TO LIMIT QUANTITIES — YOUR FRIENDLY GROCER

PILLSBURY FLOUR 25 lb. Sack $1.75
SNOWDRIFT Shortening, 3 lb. Can With $5.00 Purchase 59c
DOUBLE STAMP DAY EVERY TUESDAY

BELLAH'S MEATS ARE CUT TO PLEASE AND PRICED TO SELL
BOLOGNA Large Round — lb. 24c
Swift's Sealed Package BACON, lb. . . . 45¢
Pork STEAK, lb. . . . . 59¢
HAM SALAD Fresh Made — lb. 65c

BELLAH'S "MORNING FRESH" PRODUCE DEPARTMENT
CABBAGE South Texas Medium Size 2 lbs. 5c
Green Onions Garden Fresh Per Bunch 5c
RADISHES, Bunch . . . 5¢
WAXED RUTABAGAS, 2 lbs. . 15¢

PECANS NEW CROP — ONE POUND PACKAGES — ONLY 89c
Chili ARMOURS With Beans . . . 29c Without Beans . . 39c
PURPLE PLUMS, Del Monte, 303 Size . 25¢
STEWED PRUNES, Del Monte, 303 Size 25¢

BELLAH'S SUPER MARKET

By VERN SANFORD
Texas Press Association

In the Senate is a bill that has turned out to be the most controversial and most costly of the legislative session to date.

It is a wrangle between two factions of optometrists.

The bill occasioned two full days of debate in the House before it finally passed by a vote of 97 to 41.

House Bill 5 is the designation of this measure, whose original purpose was to prevent optometrists from advertising and to break up the optometry chain stores.

The proposition, authored by Representative Stanley Banks, Jr., of San Antonio, has the support of the Texas Optometry Association, a statewide organization of independent optometrists.

Opposing the bill are the advertising optometrists, including the chains.

Proponents of the legislation say they want to lift the standards of the profession and increase the authority of the state board of optometry so that it can tighten regulation and thereby eliminate any undesirable practices.

Opponents contend that the bill would invade their private rights, and that the public would have to pay more for glasses if the measure should pass.

---

Amendments in the House toned down the bill's provisions, but did not remove objections of the opponents, who are redoubling their fight against the measure in the Senate.

The attitudes of three members of the House summed up various viewpoints on the bill:

Representative Banks: "It raises the standards of the profession."

Representative Douglas Bergman of Dallas: "It's just an attempt to stifle free enterprise."

Representative Bill (Jitterbug) Henderson of Houston: "Let the people decide where they want to buy glasses. I say get the government out of business."

---

Another bill that caused a good deal of controversy — one to ban resort lodges from state parks — was killed in the House, 63 to 59.

Barring revival of the bill, which seems unlikely, the state parks board can sell bonds to private investors and build resort lodges at Inks Lake near Burnet, Lake Texoma, and Possum Kingdom Lake.

Each project will cost about $1 million. When the lodges are built, they will be leased by the parks board to private operators.

---

You can look for stout argument next Wednesday, March 11, on whether to repeal or amend the automobile inspection law.

The House voted to postpone further debate on the issue until that time.

Representative Sam Seller of Waco is author of a bill to wipe the law off the statute books. Representative D. H. Buchanan of Longview has a bill which he says will remove the undesirable features of the present law but retain its major objective — to take mechanically unsafe cars off the roads.

---

Highway Department top brass is toiling to perfect a presentation of their $500 million road improvement program for a joint session of House and Senate.

"We plan to lay the full facts before the Legislature at one time," says Chairman E. H. Thornton, Jr., of the highway commission.

He added that the commission will not undertake to tell the Legislature how to raise the money because "that is a legislative prerogative, and an administrative agency should not interfere in it."

The department has estimated that it will take an additional $100 million per year for the next five years to bring Texas highways up to standard and maintain them.

It would take a constitutional amendment to complete a proposal by Senator John Bell of Cuero to help solve the state's water problems.

The proposed amendment, which passed a Senate committee test unanimously, would authorize the charging of fees for the use of Texas waters. The money would be used to build dams and reservoirs.

If passed by the Legislature, Bell's proposal would be voted on by the people next November 7.

A strong advocate of the proposed amendment is Senator Grady Hazlewood of Amarillo, who says his area's water shortage is critical.

Senator Bell predicted that if the amendment passes, local committees will build $250 million worth of dams for water storage, flood control, and irrigation as soon as the money is available.

---

For a long time, there have been rumblings of discontent about the administration of Dr. George W. Cox, state health officer.

Senator J. T. Rutherford of Odessa wants to bring the whole affair out into the open with a full dress investigation of the state health department, which the senator calls a "farce."

The investigation, if held, "will disclose facts that will warrant the removal" of State Health Officer Cox and his top aides, Senator Rutherford thinks.

Dr. Cox had no reply to the senator's remarks. He said it was up to the state board of health to do whatever they choose about it.

---

The board has met several times without acting on the reappointment of Dr. Cox, whose present term of office expired January 1.

The board could act on the appointment at its next session, March 9, but Senator Rutherford asked that the board further delay its appointment, pending the results of his proposed investigation.

A Senate subcommittee may report next week on a bill that sets out to establish a uniform plan of taxing gasoline and compensating service stations for shrinkage caused by varying weather.

The original committee hearing on the bill attracted 1,200 service station operators and gasoline wholesalers.

Service station operators contended they were suffering losses because they receive less gasoline than they pay for, since weather changes cause gasoline to alter in volume.

Gasoline jobbers countered that it would cause them undue hardship if they were required, as the bill provides, to compute the four-cent sales tax on each gallon of gasoline at a uniform temperature of 60 degrees.

---

To eliminate duplication of federal and state powers, especially in the field of taxation, will be the aim of a commission whose members will be appointed by President Eisenhower, Congress, and the National Governors' Conference.

Governor Allan Shivers, as president of the conference, conferred with the president about the idea in Washington and commented that it was the first time a president has called in governors to hear their views on how to stop federal-state conflicts.

---

It would take a two-thirds vote of the Legislature and a majority vote of the people to pass a proposed constitutional amendment by Searcy Bracewell of Houston to increase the pay of top state officials.

The amendment would increase the governor's salary from $12,000 to $25,000, the attorney general's from $10,000 to $15,000, and the comptroller, treasurer, and secretary of state from $6,000 to $12,000.

---

Walter P. Reuther, president, C. I. O., talking to American Association of School Administrators: "We must resist the professional bigots at home who have taken upon themselves the definition of democracy's business as a crusade against all who dissent."

**Portraits, Kodaks, Commercial, New Frames. Britain Studio.**

# Lionesses Crash Luncheon To Take Over Lion Duties

The Lionesses marched in on the the Lions Club's regular luncheon Wednesday and took over the program. Each Lioness carried her lunch in a bag and took her position behind her husband. Mrs. E. R. Cleavinger took over the duties of the president and Mrs. Milton Morris reported on the District Governor's meeting held recently in El Paso.

A little later in the program Buff Morris made the announcement about a new Lions Club being chartered in Bovina. On Monday evening before the Lions' meeting on Wednesday night Buff had been down there to the meeting.

Wednesday's program featured Miss Carolyn Kiker who played the marimba. She entertained the club with such musical selections as "Dark Eyes," "Hungarian Dance No. 5," "Country Gardens," and "Glow Worm."

In the business session Lion Joe Gibson, superintendent of Canyon public schools, announced that the education committee recommends that the Canyon club give a scholarship each semester. The scholarship would be for some Canyon High School student. The recommendation was that the club give $50 each semester, starting next fall, into the scholarship for the student to attend West Texas State College.

The Lions Club citizenship and civic improvement committee held its meeting Monday night in the office of the Tri-State Hardware and Implement Association office on Fourth Avenue.

It was also announced that the Canyon Lions Club has maintained a 100% attendance record for the past 26 weeks.

**Don't forget one day Kodak Service. Britain Studio.**

Paul H. Douglas (D.) U. S. Senator from Illinois: "The role of opposition is almost as important as that of Government, and ethically it is more difficult."

---

Owen Brewster, former U. S. Senator from Maine: "The American people may look forward with confidence to the conclusion of the Korean War within the coming year."

# P-TA Is Strong Ally for Health Work in Texas

The word which runs through the State Department of Health these days is this:

"Give the Parent-Teachers Association anything they want. They are helping every kid in Texas."

That's the way the State Health Officer George W. Cox welcomed 400,000 new allies in the Department's campaign to establish tooth-saving fluoridation programs in all Texas communities.

**Members of the Texas P-TA — all 401,541 of them — have pledged themselves to work for adoption of fluoridation in all areas where natural fluoride content of the community water supply is below the level of 1 per million parts water as is recommended by practically every reputable health organization in the country.**

Following the lead of the National Congress of Parents and Teachers which adopted a pro-fluoridation resolution in their convention just concluded in Chicago, a spokesman for the Texas organization said the entire membership is being urged to actively campaign for the measure "which will mean fewer decayed teeth for our children."

Twelve cities are already conducting carefully controlled programs of water treatment against insidious tooth decay. If the P-TA is successful in its promotion project, many other cities will be undertaking similar programs.

**And future children of any community where water is treated in the proper ratio will be better off than children in other communities whose leaders have shorter vision.**

Long years of study show that children who use fluoride-treated water have 60 to 65 percent fewer decayed teeth than children who are denied the benefits of such water.

This, says Dr. Cox, is why the health agency is giving unqualified approval of fluoridation, and why he enthusiastically welcomes the support of P-TA.

---

**WRONG ADVICE**

"If it hadn't been for your confounded advice I wouldn't have lost every dollar I had."

"You can't say that," returned his broker, "I told you to use your own judgment."

"Well, hang it, that's what I did."

**Correct prescriptions-Canyon Drug**

**With A Rocket To Bring Rain**

A Scotchman in planning a new house left the roof off one room.

A friend asked the reason for this, "Oh, that's the shower," replied the Scot.

---

Harold E. Stassen, Director for Mutual Security: "U. S. leadership in the partnership of free nations will be neither unilateral bullying nor multilateral Milquetoast."

**Jumbo prints made from all Kodak negatives. Britain Studio.**

# Beware Coughs From Common Colds That HANG ON

Creomulsion relieves promptly because it goes into the bronchial system to help loosen and expel germ laden phlegm and aid nature to soothe and heal raw, tender, inflamed bronchial membranes. Guaranteed to please you or money refunded. Creomulsion has stood the test of millions of users.

**CREOMULSION**
relieves Coughs, Chest Colds, Acute Bronchitis

T. H. KNIGHTON
Special Underwriter
American United
Life Insurance Company
Phone 456
Canyon, Texas
Floyd V. Studer, Supt.

Open Season

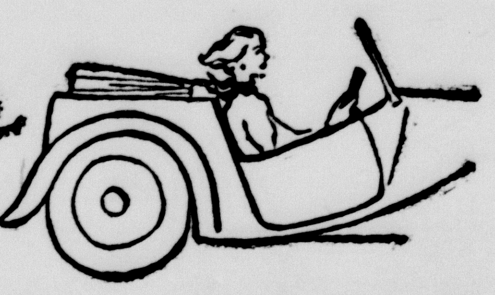

Time for the free-and-easy feeling of slings, of open toes . . . the shoes that Rhythm Step styles so beautifully, and makes so comfortable with that special combination of cushioned ease and a Rhythm-Foam innersole.

rhythm step
cushioned ease at three points

. . . plus the luxury of rhythm-foam

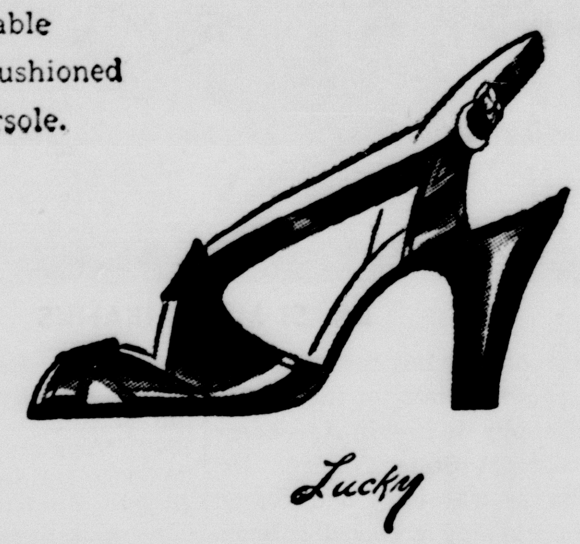


WARREN'S

CAROUSEL . . .
a grand manner coat
for North or South

Juilliard's BOUCLADA, rich-textured virgin wool, is dramatically stitched 'round and 'round to form a deep yoke and luxurious cuffs. Klingrite master tailoring makes it a joy to wear for years to come. Sizes 8 to 18 in pale colors, or potent: Cream, Beige, Gold, Blue, Red or Navy.

exclusive with
WARREN'S

# BOOKS

Latest editions in which you are interested.

## Children's Books

We have the largest selection of beautiful books for children ever shown in Canyon.

WARWICK'S
The Gift Shop

A New Word in your language! A New Safety in your life!

# LIFEWALL U.S. ROYAL TIRES

Now—All in One!
**Blowout Prevention**
**Skid Protection**
**Life Protection**

With the Only
EVERLASTING WHITEWALLS
to keep the spotless beauty of your tires!
CURB GUARD* PROTECTIVE RIB
to end curb scuff nuisance and expense!
ROYALTEX TREAD and TRACTION
—world's utmost non-skid stopping power!
and with up to TWICE AS MANY SAFE MILES
—your one tire investment for years!
*Trademark of UNITED STATES RUBBER COMPANY

Act Now On
SPECIAL
INTRODUCTORY OFFER

You'll be happy to find out how much you get for your present tires, old or new, with the special allowances included in the Introductory Purchase Plan . . . how little you pay per week with special credit terms. Come in now—today!

Stevenson Pontiac
1618 Fourth Ave.
Canyon, Texas

# The Eagle's Tale

27th Year Published by The Canyon News for Canyon High School Wednesday, March 11, 1953

# 'Eagle's Tale' Wins Service Award Trophy

BARBARA WINTERS
. . . Editor

EDWINA CASKEY
. . . Vice-President PHSPA

## Green Outstanding Journalist

Panhandle's top journalism trophy, the Dorinda E. Bond Award, was presented to Ralph Green, Canyon High School senior, as the "outstanding high school journalist of this region" at the closing session of the 21st Annual Panhandle High School Press Association convention held on the West Texas State College campus Saturday.

Edwina Caskey, associate editor of the CHS school paper, was elect-by acclamation, the 1953-54 vice-president of PHSPA, and The Eagle's Tale won PHSPA's annual first place Newspaper Service Award with the scrapbook.

**A personal trophy was the reward given Ralph for his achievement. The Newspaper Service Award trophy, to be presented to the school for the exhibition case, was conferred on The Eagle's Tale.**

Certificates for honorable mention in the editorial contest were achieved by Barbara Winters and Ralph Green, who was also awarded an honorable mention certificate in the feature story competition division. The winner of the Dorinda E. Bond Award obtained a certificate and CHS holds a duplicate of the souvenir for that accomplishment. Other than the newly acquired honor, Edwina is a member of the NHS, FHA, and Science Club. She has won an English award, is past feature editor, and present co-editor of The Eagle's Tale.

**Ralph has had the past honor of being District FTA president, Science club president, member of the junior play cast, and was awarded a special journalism award last year. At present he is senior class reporter, drum major of the band, feature editor of The4 Eagle's Tale, and a member of the senior play.**

Sarah Jane Colwell, 1952 editor of The Eagle's Tale, is the retiring PHSPA secretary. Chosen as the 1953-54 officers of the association were James Huffhines, president, White Deer; Edwina Caskey, vice-president, Canyon; and Myrna Randolph, secretary, Pampa.

The journalism staff previewed in a panel discussion, "Progressive Thinking in High School Editorial Writing," in the editorial workshop. Lefors was in charge of the second half of the program. A delegate of Canyon and Amarillo discussed editing and make-up in another workshop.

**Dr. James P. Cornette, WTSC prexy, and Bob Wear, minister of the Hereford Church of Christ, spoke on journalistic topics to the members and guests.**

Representing Canyon High were Grace Sheets, Frances Pennington, Edwina Caskey, Barbara Winters, Sarah Colwell, Ralph Green, and Miss Marilyn A. Payne, sponsor.

SARAH COLWELL
. . . Retiring Secretary PHSPA

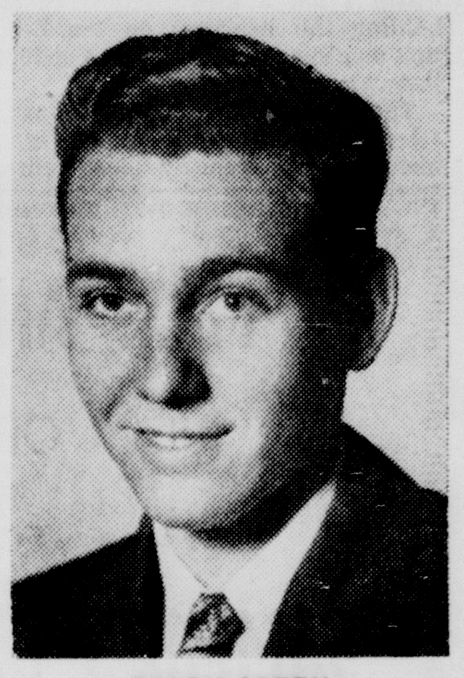

RALPH GREEN
. . . Outstanding Journalist

## *Want to be a Success?*

Want to know how to make a million bucks in three easy lessons? Want to know how to gain success? Most everyone does.

Making a million dollars and attaining success isn't easy and it's fully up to the person progressing, so watch carefully for these three points can make or break you.

I don't suppose there is a written formula which you might follow to attain this high goal that everyone is striving for, yet here are three lessons you may use as a personal guidance.

First, you must be interested enough to dream a high dream for your future. Second, you must study and work. Your final step depends on what you do with what you have.

Everyone has at some time or other dreamed of a million dollars and a mansion with a swimming pool in the back yard. This is an example of a high dream although your's may be considerably different. He who dreams a high dream goes high. He who dreams a low dream usually does not go so high. He who does not dream attains success only of accident.

Once you have your dream of life in mind, you begin to study. Challenge yourself to see just how much you can learn. Today you are preparing yourself for success of the future. An education of high school limit may guide you to your dreamland, while your neighbor's success may require college or university training. Study and develop your mind and once you have attained that, you are ready for that million dollar dreamland you have so long worked for.

A foolish man goes to school and gains his education because he has to, is made to, or is just having a good time. A foolish man cannot enter your million dollar dreamland because after he attains his knowledge he lets it drop. He forgets to use it to his advantage. Success depends on how you use your training. Enter that field in which you have majored and let every spark of brilliance shine forth toward your goal. You work for a short time and what happens—your million dollar dream has come true.

These are your three easy lessons to attain success, so use them and see just how quickly you can make a million bucks.

## *Self Critic*

You, as a student in Canyon High have an everlasting obligation, and that obligation is to conduct yourself according to your own code of ethics.

Maybe the cause of the disturbances in CHS last week was because your list does not contain a limit on your conduct.

This sort of thing could have been prevented. But hall and classroom conduct was left strictly up to the student, even more so since he entered high school, and was left more or less to behave himself according to his own rules.

Your parents started you on a smooth pavement and then your grade school teachers helped to improve conditions. By the time you get to high school, you are old enough to judge for yourself.

But you didn't judge right. Other students and the faculty had you judged, all right, but you never added up the score yourself. You should take a personal evaluation of yourself. Your high school actions and behavior may be the only blemish in your whole life.

Don't you think it would be wise to add one more regulation to your personal code, that of restricted behavior, and abide by it more closely in the future?

**Jumbo prints made from all Kodak negatives. Britain Studio.**

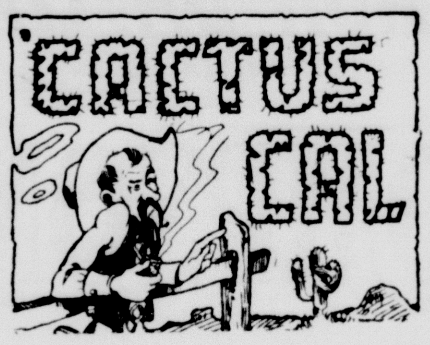


Ol' Cal is just all worn out this week. The press conference last Saturday might have had something to do with this dilapidated feeling. However, the staff came home from the convention no worse off from its experience, and those eats over in the college cafeteria weren't exactly un-appetizing.

Cal has been doing some scouting around and he has listened in on a few conversations that have been buzzing around CHS these days. Here are things that some students want the Easter "jack-rabbit" to bring them:

Camilla "Doc" Davis—a black and gold striped Cadillac.

Lilamay Hunter — a branding iron.

Bob Hood — an English sports car.

Barbara Winters — a brand new ukelele.

Grace Sheets — set of luggage.

Dodie McAtee—another pal.

Edwina Caskey — polky dotted Easter eggs.

Sue Ann Kinney — a diamond ring.

Billye Raye Carter—a boyfriend.

Yes, the days of old have again returned to our dear ole' CHS. Last week Cal spied a group of sheiks and flappers "toddleing" in the hall to the jazzy Charleston plink of a ukelele. Playing a ukelele seems to be a new found interest of the teen-age bobbie soxers of Canyon High. Most every evening, if you're on the right street and if you walk softly, you can hear the quaint strumming of "Moonlight Bay" with harmonizing voices. Cal has frequently seen kids from ole CHS driving around or out at the "Pit" playing a "uke" instead of listening to the juke box or some mystery on the radio.

## Sarah Colwell Is Dist. DAR Winner

Sarah Jane Colwell, Canyon High School's Good Citizen in the Daughters of the American Revolution Good Citizenship Contest, was selected the district winner, and presented with a certificate.

"I was surprised that they picked me, and am very grateful to the committee," said the winner when presented the certificate.

Sarah Jane is one of the most active members of the senior class. She is a member of the National Honor Society and is active in many organizations.

Mrs. Clyde Warwick is the local DAR Regent.

**STAFF**
EDITOR
*Barbara Winters*
ASSOCIATE EDITOR
*Edwina Caskey*
NEWS EDITOR
*Frances Pennington*
FEATURE EDITORS
*Sarah Colwell and Ralph Green*
SPORTS EDITOR
*Grace Sheets*
SPONSOR
*Marilyn Alice Payne*

## Students Enter League Events

Interscholastic League time is here again.

Every year at about this time students of CHS start working toward various goals in hopes of gaining a place for themselves in the particular contest of the Interscholastic League they have entered.

Contests that are the object of rivalry this term are essay, typing, tennis, volleyball, track and field, shorthand, debate, band, choir, journalism, spelling, and dramatics. Also, a piano contest is being held at West Texas State College March 28.

Any student who desires to do so is eligible for entry. Students of CHS have shown enthusiasm in this annual project, and a great many names have been entered in each competition.

## Field-Track Team Begins Workout

Eddie Conner, assistant boys coach, is directing track and field, which started March 6th at the high school football field and will end about April 11. The players are planning to enter the district meet April 10-11, at the Buffalo Stadium in Canyon.

Activities which the different players are taking part are throwing the shot-put and discus, running and jumping.

Competition will be in the following: 100 yard dash, 220 yard dash, 440 yard run, 880 yard run, 1 mile run, 440 yard relay, and 1 mile relay. The three types of jumping are broad jump, high jump, and pole vault.

The boys who are training daily are Billy McBroom, Larry Hungate, Dan Gaylor, Ted Lowe, Joe Britt, Allen Downing, Jackie Pruett, Don Beck, Richard Busteed, Bob Hood, Richard Dodson, John Quillen, Steve McKee, Jimmy Golden, Kenneth Berry, Leroy Burrow, R. A. Burgess, Jamie Airhart, Elmer Clements, Lonnie Davis, Ken Kuykendall, A. C. Wimberly, Arlen Ruthart, Dick Dawdy, and John Miller.

## *Teens of the Week*

Who: Mary Owens
Nickname: "M"
Favorite song: "Even Now"
Favorite radio program: Hit Parade
Favorite color: Aqua
Favorite food: Broiled steak
Favorite sport: Rodeos
Favorite hate: People that are noisy when they eat
Favorite persons: Mr. and Mrs. L. H. Owens
Favorite movie star: Robert Taylor
Hobby: Horses and swimming
Favorite subject: study hall
Childhood ambition: To be a trick rider

Who: Richard Pruitt
Nickname: Dee or Dick
Favorite song: "Keep It a Secret"
Favorite band: Any good one
Favorite place to go: On a date
Favorite color: Blue
Favorite food: Fried chicken
Favorite sport: Basketball
Childhood ambition: To be an athletic star
Present ambition: To make lots of money
Future plans: College
Biggest thrill: Being elected class president and All-District in football

## Burkham Speaks In CYC Assembly

Rev. J. E. Burkham, pastor of the Calvary Baptist Church of Canyon, spoke in a regularly scheduled CCYC assembly, March 3, in the auditorium.

Janelda Cunningham opened the program as she led the student body in singing, "Do Lord" and "Every Day With Jesus" accompanied at the piano by Nancy Bolton. Frances Cunningham, CCYC secretary, read a selected scripture from II Timothy before introducing the speaker and his wife.

Rev. Burkham gave a short talk saying, "Character is valuable in this life and will always be." He illustrated this point by using the word, WATCH. "W" means walk the right way; "A" is for actions; "T" is for the talk or tongue that can lose or win friends; "C" is the clothes of fruitful living; and "H" is for habits, both good and bad. He ended his talk saying, "Salvation is most important in your life. Don't put it off too long."

Rev. and Mrs. Burkham played "A March" and "Never Alone" on the guitar and accordion before closing the assembly with prayer.

## Trees Are Pruned For Safety's Sake

Trees around CHS have been robbed! Yes, the trees which have beautified our school for many years have been separated from their oversized limbs the week of March 2.

The pruning of the trees is necessary for sturdier development and to make a larger trunk. The trees have grown tremendously in the last few years and have become top-heavy. Many branches were dead and might topple over because of the high winds, and endangering the lives of those about school.

Workmen labored diligently and have disposed of the branches without damage to cars or persons.

**Coming April 18 and 20! Atcheson, Topeka, and Fantasy**

**U. S. STOCKPILE**

A stockpile of strategic and critical materials, amounting to $4,024,622,630, with nearly $2,000,000,000 worth more scheduled for early delivery, has been reported by the Munitions Board.

**BUSINESS PROSPECTS**

Business in the nation is good and the prospect is for high-level activity into the second half of the year and perhaps, throughout the entire year. A business decline, if it comes in 1954 as some experts predict, will be a moderate one.

**NOT AN "ANGRY-SAXON"**

A retort of a small Scottish boy who was asked by an American soldier in London if he was English should appeal to purists. "No," he retorted emphatically, "I'm a Great Briton."

**Don't forget one day Kodak Service. Britain Studio.**

**Dr. Waldo E. Houghton**
**OPTOMETRIST**
**215-16 Barfield Building**
**Amarillo, Texas, Pho. 27332**

## *4-H'ers and FFA'ers Attend Stock Show*

Randall County's and Canyon High School's Future Farmers of America chapter took the limit in honors at the annual Amarillo Fat Stock Show March 2-6.

Exhibitors were Foster Parker, Tommy Myers, Charles Conatser, Glen Tucek, Doyle Bourn, and Lowell Hill.

In the lightweight pig division, Tommy Myers took second and fourth in single pig units, and fourth in the pen of three.

Lowell Hill's pigs placed first and fourth in the heavyweight division, with single entries, and received a second place ribbon for his pen of three. He also had the Grand Champion litter.

Charles Conatser took 15th in the heavy calf division. Lightweight entries were Glen Tucek, who took 24th place. Doyle Bourn won 33rd in the same division.

Foster Parker placed 13th and 18th in single calves, and 4th in the pen of three calves. He also took 13th place in the light calves and Norman Tucek trailed close behind with 14th. Randall County exhibited the best group of ten calves.

**MENUS**

Thursday, March 12, Turkey sandwiches, pickles, lettuce, tomatoes, dressing, gravy, potatoes, fruit salad, and milk.

Monday, March 16: Meat loaf, spaghetti-tomatoes, blackeyed peas, lettuce wedges, bread butter, congealed fruit salad, and milk.

Tuesday, March 17: Turkey pie, carrots, English peas, celery sticks, bread, butter, cherry cobbler, and milk.

Wednesday, March 18: Tamalie pie-cheese, creamed potatoes, tomato-lettuce salad, bread, butter, gingerbread, and milk.

Thursday, March 19: Ham salad, creamed potatoes, corn, bread, butter, grapefruit sections, and milk.

Friday, March 20: Creamed tuna, potato chips, green beans, carrot sticks, bread, butter, peach- halves, and milk.

**Correct prescriptions-Canyon Drug**

A man is as good as he has to be, and a woman as bad as she dares. —Elbert Hubbard.

A cut of 45 per cent in trans-Atlantic air cargo rates urged.

**Jumbo prints made from all Kodak negatives. Britain Studio.**

**A motor rewound here has its full rated horsepower — the work is superlatively done by specialists and is wholly guaranteed. Regardless of type, size, make — we can service your electric motors perfectly, economically.**

**Wirt Electric**

## Hulsey Instructs CHS Tennis Club

Tennis season is here once more, and practice started March 2 at the WTSC tennis courts. The tennis students are coached by Lynn Hulsey, B team boys' coach. Tennis practice is each afternoon at 3:30 at the college courts.

Students taking part in this activity are Peggy Bonds, Dorothy Cleavinger, Bobbie Grigsby, Barbara Glanton, Joann Mickey, Joe Dickerson, Leroy Dickerson, Chas. Boling, Charles Joyner, Charles Miller, and Mitch Murry.

Some of the activities which the players are looking forward to are the Sandie tennis meet which will be held in Amarillo early in April and the District meet, April 11-12. Coach Hulsey is planning to enter both boys and girls singles and doubles in the district meet.

The courts at the high school cannot be used for training teams for contest because they are in need of repair. Effort is being made to smooth and black-top the courts. New nets for the courts are bought by the school, reports Supt. Joe A. Gibson.

These courts at the high school need these improvements because it would be impossible to train the players on an old court and expect them to play well on a modern court in a contest.

**SECRET OF OLD AGE**

Hardening of the heart ages people more quickly than hardening of the arteries.

**WE ARE AS NEAR TO YOUR DOCTOR AS THE TELEPHONE. HAVE HIM CALL US.**
**Prescription PHARMACY**
**we fill any Doctor's prescription**
**WEST side of square**

**21" PHILCO**
**WITH**

**JUST LIKE A BOOST IN STATION POWER!**

Immediate delivery now—famous "Golden Grid" 21-inch Philco with full 245 sq. inch screen at NEW LOW PRICE. Ask to see the Philco Model 2233.

**$299.95**
*Including Federal Tax and Warranty*

- ★ America's first High Fidelity picture reproduction.
- ★ Unmatched performance on All-Channel Built-In Aerial.
- ★ Greatest of all TV sets for noise-free reception.
- ★ Mahogany-finish cabinet.

**Available with Built-In ALL-CHANNEL UHF**
Not partial, but *full* coverage of any and all of the new UHF stations planned for any area. Don't settle for a "one-or-two station" set.

***EASY TERMS***

**Cunningham Appliance Store**
SOUTH SIDE OF SQUARE CANYON

# NEWS LETTER

**From Congressman WALTER ROGERS**
**of the 18th Congressional District**

**Hawaiian Statehood**

Although there has been very little progress in the Congress as a whole toward completing final action on the legislative backlog, the committees have been in almost continuous session for the past several weeks.

One of the subcommittees of which I am a member has been holding the hearings on the bill that would admit Hawaii as a sister state.

These committee meetings have all been open to the public and many people from various walks of life have shown a great deal of interest in this legislation. There was one group at the meeting the other day that was not primarily interested in the Hawaiian statehood, but was more interested in the mechanics of the United States Congress. These men came from Germany.

**The delegation was from the legislative body of Western Germany. The delegation consisted of Hans Trossmann, Director of the Bundestag (Lower House), Albert A. Pfitzer, Director of the Bundesrat (Upper House), and Frederich K. O. Schramm, Assistant to the Speaker of the House. They found the proceedings most interesting and informative.**

At the time of their visit there was extended debate in the subcommittee concerning proposed amendments to the bill concerning the constitution that has already been adopted by Hawaii.

One point that was discussed at length was the possibility of a tidelands controversy should Hawaii be admitted to statehood.

Incidentally, I warned the representatives of Hawaii to nail down their boundaries so that there could be no question should they be admitted as a state. I called to their attention that Texas thought she had her boundaries fixed until some Federal bureaucrats decided they wanted the tidelands.

During this discussion the former Attorney General of Hawaii, a Mr. Tavares, pointed out that there is practically no possibility of oil and gas along the shores of the Hawaiian Islands because of the fact that the islands consist of volcanic ash and coral deposits. He pointed out that in the Islands television beams go through the mountains, which of course indicates the lack of mineral deposits therein.

It was also pointed out in the hearings that should the water area between the islands be used as constituting a part of the islands, Texas might lose her place as the biggest state in the Union. The former Attorney General assured us that Hawaii would yield that position to the State of Texas.

**The Tidelands**

You of course realize that nothing yet has been done on the tidelands bills. This legislation is presently before the Judiciary Committee of the House of Representatives and the Interior and Insular Affairs Committee in the Senate.

Frankly, I think that these committee hearings are wasted time because this is an issue that has been more thoroughly scrutinized than perhaps any other issue in the past two decades.

**Lengthy committee hearings have been had in both Houses of Congress and the reports are available for new members. The present administration is committed to tidelands legislation, and I personally feel that no delay should be occasioned in returning the products of that attempted legalized theft to the respective states who rightfully own them.**

The new Secretary of Interior stated before my committee in the House that he was for returning these tidelands to the States. He has recently been quoted in the newspapers to the effect that these tidelands should be returned to the States, but that all properties outside thereof should be decreed to be in the Federal Government, indicating that the states bordering on the ocean should have no interest in the continental shelf.

I believe that Secretary McKay was in some degree misquoted in this statement as it is my understanding that he favored the bill that passed the House of Representatives last year. This bill not only quitclaims the tidelands strips to the states, but goes into great detail to fix interests of those states in the continental shelf.

**This issue has caused quite a bit of comment here and has prompted some of the news columnists to say that Texas and some of the other states now want to extend their boundaries several miles farther to the seaward. This certainly is not the case. Texas has always asked for what was rightfully hers and is not trying to encroach upon anybody. She is trying to keep from being encroached upon.**

Incidentally, one of the leading newspapers in the East, the Washington Post, has carried several editorials underwriting Federal ownership. Further delay in considering the matter could serve no good purpose and the bills should be brought to the Floor for an immediate vote.

**The Voice of America**

There are many people here in official Washington who have never been satisfied with the progress made by this arm of the State Department. In fact, many have constantly condemned it.

The hearings in this Congress seem to be confirming a suspicion that I have long harbored, namely, that the voice is not that of America, but of some individual who makes a personal decision as to what Americanism is, or is not. This is certainly brought out in the discovery that certain passages from Edna Ferber's book, "The Giant," were used in this broadcast.

**The excerpts reported to have been used on the Voice were to the effect that male Texans drink Bourbon by the gallon and that the women are all nitwits. Any book containing such a statement is a disgrace to America, and the broadcasting of such a statement on the Voice of America is ample ground for abolishing the Voice altogether.**

My observation is that many people in this world could do themselves and their country a great service if they would follow the examples that have been set by Texans, especially those of our fine women.

**Portraits, Kodaks, Commercial, New Frames. Britain Studio.**

## Linda Ann Lowes Has Sixth Birthday Party

Linda Ann Lowes celebrated her sixth birthday anniversary by inviting a group of her friends to her home for a party Saturday afternoon.

After opening and admiring the gifts, the guests listened to the record player. Sharon Duncan and Georgia Harris directed games and read stories. Party favors were carnival hats and horns.

At refreshment time birthday cake and ice cream cups were served to Sidney Bayne, Cynthia Taylor, Judy Britt, Jan and Johnnie Condron, Jan Jennings, Brad and Don Gough, Karen Stoelzing, John Brandon, and Gladene and Lilly Cox of Happy.

Unable to attend were Rose Ellen Parker, Al and Pam Sternenberg, Randy Warren, Dennis Clyde Haley, Cathy Durham of Vigo Park, and Jane Reynolds of Lockney.

**Drugs-Sundries-Gifts - Canyon Drug**

## Canyon H. D. Club Meets With Mrs. Hardaway

The Canyon Home Demonstration Club met in the home of Mrs. E. L. Hardaway Friday afternoon. A program on "dope addiction" was given after the business session.

Refreshments were served to the following members, Mesdames C. J. Hughes, Jack Parsons, Johnnie McBroom, Douglas Loudder, J. A. Edwards, L. K. Bolton, Bill Money, Milton Myers, Lee Roy Moreland, Leroy Wooten, Luke Miller, D. A. Brown, and the hostess.

The next meeting scheduled by the club is for March 20. This meeting will be held in the home of Mrs. Marion Higdon.

Help Keep Canyon Clean!


MRS. ANN BALES
NEW OPERATOR
at
SAMMIE'S BEAUTY SHOP
*Your Patronage Appreciated*

REGISTERED PHARMACIST ON DUTY AT ALL TIMES

You cannot exercise too great care in securing the advice of those whose ethical concepts inspire trust and esteem. When ill, consult a registered doctor of medicine.

If medication is needed, bring your prescription to us.

J. J. WALKER
PRESCRIPTION LABORATORY
PHONE 90 or 82 — YARDLEY AGENCY

MARCH 16-28
FRANCISCAN
PRESENTS
"Luncheon for two"
Sale Price
$6.95
Regularly $9.10
FRANCISCAN
DESERT ROSE


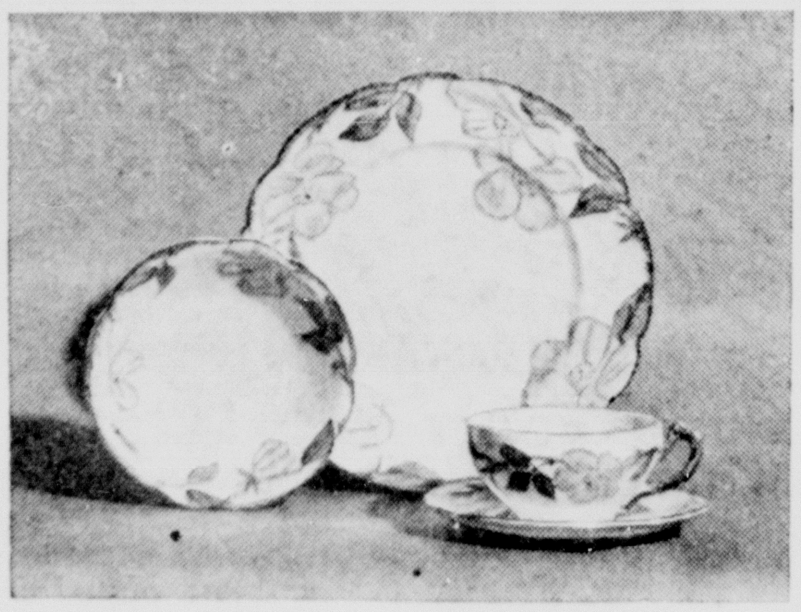


Gay, oven-safe Franciscan Ware is now being offered at an important saving. A luncheon set for two is specially priced—specially packaged—for a limited time. Franciscan's colorful patterns are richly embossed and hand-painted by talented artists. Then the bright designs are COLOR-LOCKED under a sparkling glaze that wear and washing cannot fade. Franciscan Ware is sturdily resistant to breakage, chipping and oven-heat.

APPLE AND IVY ARE ALSO INCLUDED.

Franciscan "Luncheon For Two" Includes
2 Luncheon or Dinner Plates ● 2 Cups and Saucers
2 Cereal Bowls

THOMPSON'S
CANYON, TEXAS



Special FOR A LIMITED TIME!

TRIFLING

| | REGULAR |
|---|---|
| DUSTING POWDER ....... NET WGT. 8 OZS. | 1.50 |
| PERFUME "LENELETTE" ..... ONE DRAM | 1.75 |
| | 3.25 VALUE |

Both for only $1.75 PLUS TAX
by LENEL
CANYON DRUG



$414.95*
plus $9.13 state tax

G-E ULTRA-VISION

EVEN if you think your present TV gives you a pretty good picture—the new G-E Ultra-Vision will amaze you. You'll see a 21-inch picture with a range of black to white tones impossible in any TV until now. Blacker blacks, whiter whites, 100% greater range of grays . . . new easy-on-the-eyes clarity and contrast with no annoying glare or reflections. Don't wait another day to see TV's most dramatic comparison—G-E Ultra-Vision alongside *any* other TV.

Model 21C208U.

21-inch G-E Ultra-Vision Console of genuine mahogany veneers. Swivel casters.

*Includes Federal Excise Tax, 1-year factory warranty on picture tube, 90 days on parts.

DESIGNED FOR UHF AND VHF
G-E BLACK-DAYLITE TV
WITH ULTRA-VISION

REDDY KILOWATT Electric APPLIANCE DEALER
THOMPSON'S
*Convenient Credit Available*



Announcing! For '53—the greatest line of
FORD ECONOMY TRUCKS
ever built! Totally New!

NEW BIG JOB!
Ford F-900, G.V.W. 27,000 lbs. As tractor, has G.C.W. 55,000 lbs.! Deluxe cab illustrated.

Over 190 completely new models ... from Pickups to 55,000-lb. G. C. W. Big Jobs! More new features than ever before introduced in any truck line!

Ford *Economy* Trucks for '53 are completely new from the tires up! New cabs, new chassis, new power, new transmissions . . . designed to save time, provide quick and economical truck transportation. New *time-saving features* GET JOBS DONE FAST . . . at still *lower* per-mile cost! Over 30 million dollars and four years of research have gone into developing these Ford *Economy* Trucks . . . the sweetest handling trucks ever built!

New TIME-SAVING Features
Get Jobs Done Fast!

NEW "DRIVERIZED" CABS CUT DRIVER FATIGUE!
New wider, adjustable seat with new non-sag springs, new seat *shock snubber!* New one-piece curved windshield, 55% bigger! New push-button door handles, new rotor door latches! New 4 ft. wide rear window!

NEW TRANSMISSIONS FASTER, EASIER TO SHIFT!
All synchro-silent! 3-, 4- and 5-speeds! Greater operating flexibility! No double-clutching! Smoother shifting! Fordomatic or Overdrive, extra cost, on ½-tonners!

NEW LOW-FRICTION POWER! Choice of 5 engines—V-8 or Six!
Three Ford LOW-FRICTION overhead valve engines – 101-h.p. *Cost Clipper* Six, 145- and 155-h.p. *Cargo King* V-8's—cut friction "power waste," save gas! Plus, 106-h.p. Truck V-8 and 112-h.p. Big Six!

NEW EXPANDED LINE gives you the one right truck for your job!

8 Conventional F-Series — 4 Cab Forward C-Series — 2 Parcel Delivery P-Series — 4 School Bus B-Series

FOR COMPLETE DETAILS
Come in—see 'em Friday!

WEST TEXAS Ford MOTOR CO.
*Your Friendly Ford Dealer*
BURAN SCOTT, Owner — CANYON, TEXAS — S. B. CROSS, Service Mgr.

ADMIRAL

TELEVISION

See the

21" Screen for

Only $199.95

H. R.'s Greenhouse

*We Give Gunn Brothers Stamps on All TV Purchases*

**WESTSIDE H. D. CLUB MEETS WITH MRS. E. W. BOURN**

The Westside Home Demonstration Club held its regular meeting Wednesday, March 4, in the home of Mrs. E. W. Bourn.

Mrs. R. A. Burrus presided at the meeting. The club prayer was read. Miss Patterson gave an interesting demonstration on chocolate cream pie. Mrs. Ray Metcalf was in charge of the recreation.

Refreshments were served to Mrs. Maggie Burrus, visitor, and Mesdames Ray Metcalf, Lewis Harvey, J. B. Hager, Harley Burrus, Garland Glenn, R. A. Burrus, Dick Barrett, B. A. Burrus, the hostess, and Miss Patterson.

The next meeting will be Wednesday, March 18, with Mrs. J. B. Hager.

---

Mrs. S. R. Hood visited her husband's parents in Hiwassee, Ark., over the week-end.

---

**Portraits, Kodaks, Commercial, New Frames. Britain Studio.**

! TELEVISION !

To the People of Canyon I wish to announce that I am now ready to do QUALIFIED radio and TELEVISION SERVICE.

Completed Training at United Television Laboratories

Hold Agency For New '53 Model Du Mont Television Receivers

Come in to see why Du Mont is known as "Mr. Television"

Harry Ford

Phone 595 or 696M

Harry Ford's Du Mont Sales & Service

1700 Fourth Avenue

# Attention . . . School Patrons

*If you have, or know of a child whose sixth birthday comes between last August and next September and his name has not been taken for the school census, please drop me a card at once — giving name and address.*

*I am sure there are a number of six year old children that I have missed.*

*Or if you know of any child of school age, 6 to 18, who has not been enumerated won't you please let me know?*

*Each one may mean aid for our school. Let's get them all.*

**LEE FOSTER**

*Canyon Independent School District*
*Office in the Court House*

# Rainbow Girls' 'Safety Scotchlite' Sale Begins To Raise Funds For Trip

A safety campaign that is designed to benefit everyone has been planned by the local Rainbow Girls. The campaign is for the addition of "Scotchlite" to car bumpers and doors, and the proceeds go to defray expenses of the Rainbow girls to the state meeting in Galveston this summer.

The Rainbow Girls organization is sponsored by the Eastern Star. Bette McGehee was recently installed as Worthy Advisor and Mrs. Bessie Samuelson is Mother Advisor. Mrs. Alleene Leake is a past Mother Advisor in the organization.

**The girls feel exceedingly fortunate in obtaining two colors of the scotchlite. They will have bronze and red. Installation of this safety scotchlite will also be arranged by the girls. There is to be an assembly line process carried out at the Samuelson's garage. The campaign has been discussed with Sheriff L. S. Johnston.**

Early this week the group hoped to get the sales started by Saturday but didn't know definitely whether they could or not. They have an unique plan for applying the scotchlite. Across the rear bumper they plan to apply three strips of the red and amber scotchlite in a vertical position. On the front bumper the girls plan to have three strips of amber. It is a violation of the law for any car except official cars to have red reflectors or red lights on the front of cars.

**The doors of the car will also have some of the scotchlite along the trailing edge. This will be invisible when the door is closed but at night when the car stops and the door is opened it will reflect the light of an oncoming vehicle.**

The Rainbow Girls are carrying their campaign to every possible channel. Tuesday they announced their campaign to the Rotary Club and today they are introducing it to the Lions Club.

Proceeds from the scotchlite sale will go toward helping the girls ease the expense burden in June when they visit Galveston. This is a state meeting and the girls will go by chartered train. Mrs. Samuelson stated that the sale of safety scotchlite would help some of the girls make the trip who otherwise could not visit Galveston. Last year the trip was to Fort Worth by chartered bus.

**WAYSIDE H. D. CLUB MEETS THURSDAY ALL DAY MEETING**

The Wayside Home Demonstration Club met at the church Thursday, March 5, for an all-day meeting. Subject was stay stitching and inner facing, and the finishing of the last meeting which was the selection and fitting of patterns. Mrs. Jo Ann Bannister was leader with the help of delegates to leader meetings.

A covered dish luncheon at noon with Mrs. Henry Hamblen as hostess was enjoyed by Mesdames Bill Heisler, Floyd Adams, Wyatt Heisler, Bessie Lane, W. R. Franklin, H. T. Duke and Jorja, Bud Roberts, E. J. Mahler, Melton McGehee, Guy Watson, B. L. Newby, J. S. Hill, John Hill and children; one visitor, Mrs. Kate Meyers of Tulsa, Okla., and the hostess, Mrs. Henry Hamblen.

Next meeting will be held at the church March 19 at 2:30 p. m. The subject will be the first fitting of dresses and individual problems. Leader will be Mrs. Jo Ann Bannister, with Mrs. Wyatt Heisler as hostess.

## Wayside News

Last Sunday was Rev. Travis Jordan's regular day. A good crowd was out to hear him.

A number from Wayside attended the Fat Stock show in Amarillo last Friday.

Mr. and Mrs. W. R. Franklin have word from their son, Glen, saying he would leave Washington State March 13 for Korea. He is in the medical division.

The Chas. Kennedys are proud owners of a new Zenith TV set.

Miss Jessie Fisher of Brisco visited last Saturday in the home of her uncle, Willis Fisher.

Mrs. E. J. Mahler, Mrs. Joyce Lane and baby, Joy, were Amarillo shoppers last Wednesday.

Mrs. Bryce Payne and son, Bryce Jr., of Amarillo spent last week end in the E. J. Mahler home.

Willis Fisher spent last week end in Boyd with friends.

Mr. and Mrs. Roy Franklin and children, and Mr. and Mrs. Lowell Smith of Canyon were Sunday visitors in the W. R. Franklin home.

---

Mrs. Gladys Dixon went to Snyder over the week-end to visit the new high school which has recently been constructed.

---

**Correct prescriptions-Canyon Drug**

**Stop Taking Harsh Drugs for Constipation**

**End Chronic Dosing! Regain Normal Regularity This All-Vegetable Way!**

Taking harsh drugs for constipation can punish you brutally! Their cramps and griping disrupt normal bowel action, make you feel in need of repeated dosing.

When you occasionally feel constipated, get *gentle* but *sure* relief. Take Dr. Caldwell's Senna Laxative contained in Syrup Pepsin. It's *all-vegetable*. No salts, no harsh drugs. Dr. Caldwell's contains an extract of Senna, oldest and one of the finest *natural* laxatives known to medicine.

Dr. Caldwell's Senna Laxative tastes good, acts mildly, brings thorough relief *comfortably*. Helps you get regular, ends chronic dosing. Even relieves stomach sourness that constipation often brings.

Try the new 25¢ size Dr. Caldwell's. Money back if not satisfied. Mail bottle to Box 280, New York 18, N. Y.

## H. D. Council Has Meeting Saturday

The Home Demonstration Council met March 7 at 2:30 in the council room. The meeting was called to order by the chairman. Mrs. Rodger Dugan led the group in the singing of "Sweet Hour of Prayer" and "Jeanie." The club prayer was repeated. Mrs. E. W. Miller called the roll. Minutes of the previous minutes were read and approved. Chairman called for reports from business and special standing committees.

Each of 14 club presidents gave reports from their clubs.

Clothing, meats, family economics and landscaping will be voted by the clubs to see what will be carried in the 1954 yearbooks.

The district meeting will be held April 14 at the Baptist church in Dumas. Luncheon tickets are $1.25 per person and each registration fee is 25 cents.

Mrs. John Jennings, Mrs. A. E. Wise, Mrs. John Robinson were elected delegates to the district meeting, with Mrs. John Butler, Mrs. Rodger Dugan, and Mrs. Donald Olson as alternates.

Dr. Ruth Lowes of West Texas State, representing the Cancer Sociey, reported that films are available to be shown. "The Traitor," "Man Alive," and "Breast Self Examination," are three of the films. Any club that is interested should get in contact with Dr. Lowes by telephone.

Miss Patterson stated that there would be another class in tailoring next fall for all women interested.

---

Mr. and Mrs. T. M. Thurman and family visited their son and daughter at Levelland over the week-end. They also visited friends in Littlefield. Upon their arrival home Mr. Thurman's brother, C. C. Thurman, came from Amhurst. He will visit with them for a few days.

---

**Jumbo prints made from all Kodak negatives. Britain Studio.**

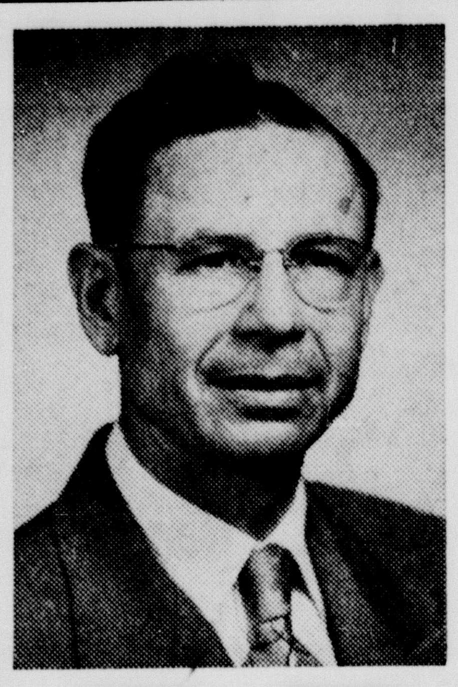

ARTHUR L. GOLDEN
Evangelist

# Gospel Meetings

8 p. m. Daily

MARCH 15 - 25

CENTRAL CHURCH OF CHRIST

Fourth Ave. and 21st Street

ARTHUR L. GOLDEN, AMARILLO, WILL PREACH. J. B. ROBERTS, OF WTSC FACULTY, WILL DIRECT THE CONGREGATIONAL SINGING. THERE WILL BE NO WEEK-DAY COLLECTIONS.

Hear the Gospel of Christ in Sermon and Song.

Attend the Singing

3:00 to 4:00 p. m. next Sunday, March 15th

J. B. ROBERTS
Song Director

**MRS. RAY McREYNOLDS IS HOSTESS TO PRISCILLA CLUB**

Members and guests met in the home of Mrs. Ray McReynolds on Wednesday, March 4, for the regular meeting of the Priscilla Club.

Following an afternoon spent in needlework, the guests were served a salad course, hot rolls, and coffee during the tea hour.

Members present included Mesdames Alfred Bellah, A. A. Clark, Madison Daugherty, C. M. Dowlen, Guy Harp, Virgil Henson, T. H. Knighton, C. M. Presley, J. W. Shook, I. F. SoRelle, W. H. Stroud, T. S. Stevenson, Sr., E. D. Walker, J. J. Walker, Frank Morgan. Special guests were Mesdames Ross Craig, Gladys Dixon, and Anna Wells of Ft. Worth, cousin of Mrs. SoRelle.

**AUTO IDENTIFICATION**

Next year's automobiles may be equipped with permanent identification tags, which will be solidly welded into the frames, as a means of thwarting car thieves, if the proper legal adjustments can be completed with the various states.

---

**Don't forget one day Kodak Service. Britain Studio.**

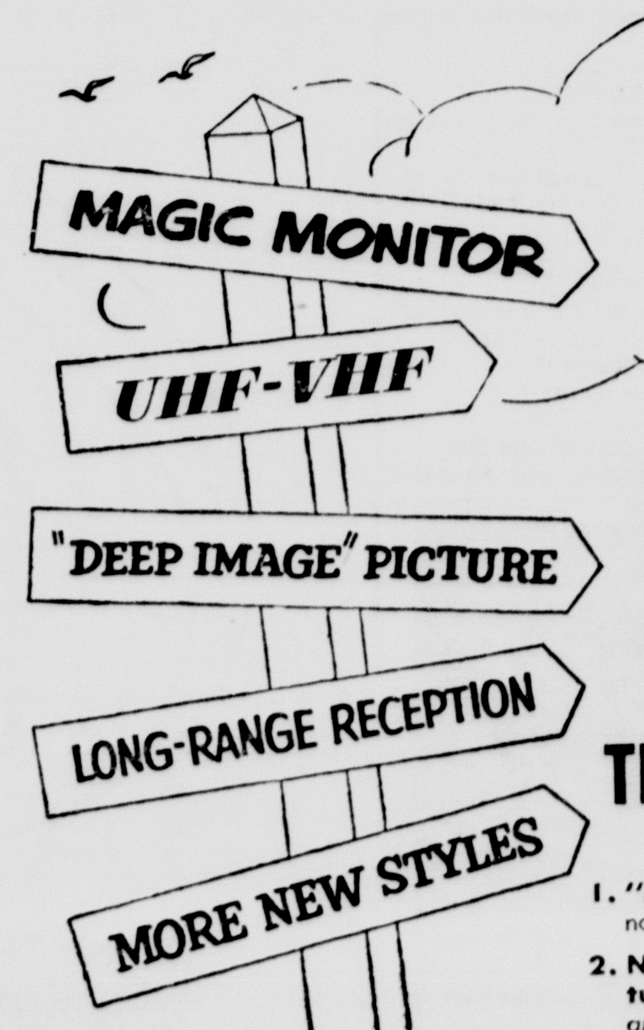


All signs point to

RCA VICTOR

TELEVISION . . . 5 ways finer for '53

1. **"Magic Monitor"** circuit system now at peak of efficiency!
2. **New automatic UHF-VHF tuner** can receive *all* stations in *any* area. (Optional, at extra cost).
3. **"Deep Image"** picture tube. Superfine phosphor screen is coated with *billions* of tiny crystals for finer, *deep-image* pictures.
4. **New long-distance reception** steps up picture performance and sound sensitivity.
5. **More cabinet styles** and finishes than ever before!

Ask about the RCA Victor Factory-Service Contract

Model 21T313

**21-inch Jeffrey.** BIG console value! Contemporary styling . . . finished in lustrous mahogany; blond slightly higher. **$349.95**

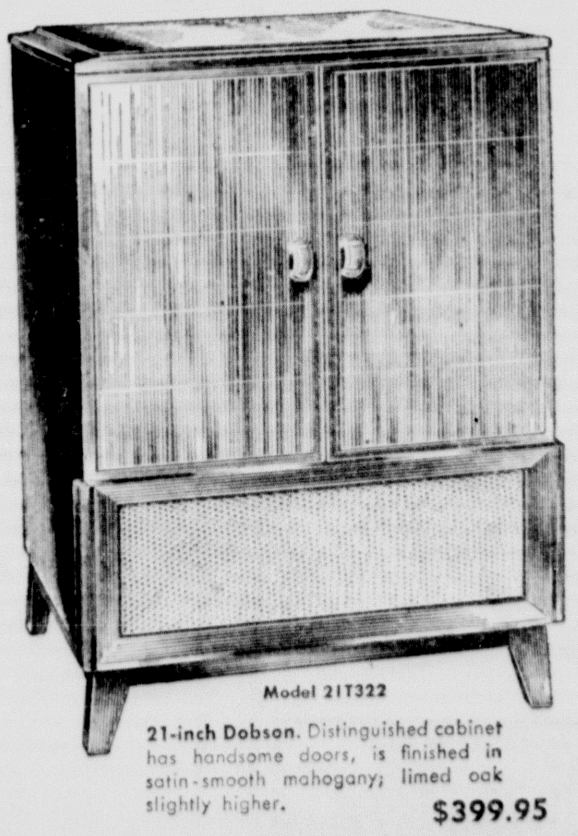

Model 21T322

**21-inch Dobson.** Distinguished cabinet has handsome doors, is finished in satin-smooth mahogany; limed oak slightly higher. **$399.95**

H. R.'s Greenhouse & Music

Gunn Brothers Stamps on All TV Purchases

# Miss Erdman Going To Europe

MISS LOULA GRACE ERDMAN

Usually busy Miss Loula Grace Erdman, WT's prize-winning author and teacher, will be unusually busy during the next few months on an assignment for Reader's Digest in Europe and England.

**Miss Erdman left Canyon Monday for New York for conferences with Digest officials, as well as her other publishers, and will sail for Italy March 18. She plans to return home in time for the annual Writers' Round-Up, slated at WT July 20.**

The growing Round-Up this year will present such outstanding literary lights as James Street, author of "Oh, Promised Land," "The Gauntlet," "Tap Roots," and other novels; J. Frank Dobie, outstanding Southwestern writer; Lon Tinkle, editor of the Dallas News Book Page; and Mrs. Poke Bennett (Lois Wimberly) of Plainview.

**Idea of Miss Erdman's trip to Europe, and particularly to England, is to gather material for a Digest article on the way the British people are working out a new way of life. Her travels on the continent and England should provide material for other articles and stories.**

"Of course, I have my own ideas regarding the specific article for the Digest," Miss Erdman said, "and the editors have theirs. I shall confer with them in New York City and Pleasantville, and between us, we'll decide on the nature of the article."

The author will sail on the "Andrea Doria," and expects to land in Naples on March 26. She will "come up with the Spring," going north as the season progresses, spending Easter in Florence. Miss Erdman will journey to Switzerland, Western Germany, Holland, Belgium, and expects to be in Paris on May 17.

After some ten days in Paris, Miss Erdman plans to cross the Channel to England for intensive work aimed specifically for the Reader's Digest article. In England she will be house guest of her English publisher and his wife, Mr. and Mrs. Paul Hodder-Williams, who live about 30 miles from the heart of London in Bickley, Kent.

**Along with witnessing the coronation of Queen Elizabeth, Miss Erdman plans tours of Scotland, Ireland, and Wales, and to interview people throughout the British Isles.**

Early in July, Miss Erdman will fly back to the United States to direct the Writers' Round-up. She has not been teaching this semester, but will be back next fall. The writers' conference is a three-weeks course, with the first week devoted to talks and conferences with noteworthy novelists and free-lance writers. The latter two weeks is devoted to extensive writing by students.

**Two more of Miss Erdman's novels are due to appear on the book stands this fall. "My Sky is Blue," is a companion to her other juvenile books, and "Three at the Wedding," an adult novel, is completed and ready for printing. The latter book will appear in condensed form in the May issue of Redbook magazine.**

Recently "Texas Preview," a publication of the Shamrock Hotel in Houston, notified Miss Erdman that she had been selected for a special section of the magazine called "Interesting Texans." A picture of the author and a biographical sketch will appear in a forthcoming issue.

Miss Erdman previously authored two articles for Reader's Digest, and her stories and articles have appeared in Woman's Day, Women's Home Companion, Redbook, and other nationally circulated magazines.

NO. 2545
THE STATE OF TEXAS
TO: Jack A. Petrie, whose residence is unknown.
GREETINGS:
You are commanded to appear and answer the Plaintiff's petition at or before 10:00 A. M. of the Monday next after the expiration of 42 days from date of issuance hereof, the same being at or before 10:00 A. M. on the 30th day of March, A. D., 1953, before the Honorable District Court of Randall County for the 47th Judicial District of Texas, at the Court House in Canyon, Texas. Said Plaintiff's petition was filed on the 7th day of February, A. D., 1953. The File Number of said suit being 2545.
The style of the case is:
LETA V. PETRIE, PLAINTIFF
VS.
JACK A. PETRIE, DEFENDANT
The nature of the case is as follows: Plaintiff seeks a divorce from defendant, dissolving the marriage between Plaintiff and Defendant, on grounds of cruel treatment of Plaintiff by Defendant of such nature as to render their further living together insupportable, and intentional abandonment for a period of three, (3) years, together with a restoration of Plaintiff's name to LETA V. GAINES.
This Citation is to be served by the Sheriff, by making publication of this citation once in each week for four consecutive weeks previous to the return date hereof, in some newspaper published in Randall County, Texas, the first publication to be at least twenty eight (28) days before the return day of the Citation.
Issued this the 12th day of February, A. D., 1953.
(Seal)
ETHEL MULLINS
Ethel Mullins, Clerk of the District County of Randall County, Texas
GIVEN UNDER MY HAND AND SEAL OF SAID COURT, at office in Canyon, Texas, this the 12th day of February, A. D., 1953.
ETHEL MULLINS
District Court Clerk, Randall County, Texas.
(Seal) 45t4

## One Minute Sports Quiz

1. Who is Russ Meyer?
2. When is the first Major League game of the year?
3. After 28 matches, who led the Kramer-Sedgman tennis series?
4. Who won the La Starza-Layne fight?
5. When is the Walcott-Marciano title contest?

**THE ANSWERS**

1. Brooklyn pitcher recently acquired from the Philadelphia Phillies.
2. April 13th.
3. They were tied, 14 apiece.
4. Roland La Starza.
5. April 10th.

Thomas E. Dewey, Governor of New York: "The saddest need of this tired and aching world is for good free leadership."

Marianne Mullender, Belgium's entry in the 1952 "Miss Universe" contest: "I love America. That's why I'm going to be a citizen as soon as I can."

## County Spelling Bee Scheduled April 18

The Amarillo Globe-Times-News is sponsoring a County Spelling Bee in Canyon April 18. It will be held in the District Courtroom on the third floor of the Randall County Court House at 9:30 a. m.

Judges will be Christine McGlasson, Betty Huffman, and Mrs. Leatha R. Lehnick. Jack Walker will pronounce the words.

Those eligible to enter the Spelling Bee must not have passed beyond the eighth grade or must not become 16 years of age before June 1.

Winners of the County Spelling Bee will go to the District Bee held in Amarillo on April 25. County winners will be guests of the Amarillo Globe News at a luncheon in the Herring Hotel at 11:30 a. m., May 2. Transportation from the hotel to the high school will be furnished by The Amarillo Globe News.

The first place winner of the Amarillo finals will receive a set of Encyclopedia Britannica and the possession of a plaque which is issued to the county superintendent. Second place winners of the Amarillo finals will receive a cash prize of $20, third place $15, fourth place $10, fifth place $5. The winner will go to Washington, D. C., this summer to the National Spelling Bee.

All of these Spelling Bees are sponsored by the Amarillo Globe News.

**POINTED FAREWELL**

"How did you get that scratch on your cheek?"
"When I said good-bye to the chief at the office he had a pen behind his ear."

**INTANGIBLE ASSETS**

"Hallo, Tom, off for a vacation?"
"No, I've just come back."
"Feel any change?"
"Not a blame cent?"

**Coming April 18 and 20! Atcheson, Topeka, and Fantasy**

## Officials Warn About Transient Magazine Crews

Sheriff L. S. Johnston said last week that several complaints have been received at his office recently concerning crews of magazine salesmen coming through the county. The sheriff pointed out that any magazine can be subscribed to through local channels without risk of financial loss.

The sheriff said the transient magazine crews usually misrepresent the facts about the revenue they take in. He said they usually try to play on a person's sympathy by showing they are working for some worthy cause. Recently they told people that they were making money to put in a leathercraft workshop in Canyon for disabled World War II veterans.

In some instances the magazine salesmen have raised the amount of checks, the sheriff reported. A crew was also recently accused of taking a set of keys out of a new car out in the country. The woman of the house saw them take the keys and telephoned a neighbor of the incident, Sheriff Johnston explained. The neighbor came to the rescue and forced the crew to go back along the road they came and find the keys that had been thrown away.

**BOND CASH-INS**

The public is cashing in savings bonds at a slower rate than expected, but faster than Congress provided for, according to the Treasury, which had asked for a $55,300,000 appropriation to service the debt for the fiscal year ending next June 30. Congress trimmed that to $51,000,000, largely on grounds that funds estimated for processing savings bond redemptions were too high.

**G. I. MAIL PRIVILEGES**

A bill, extending free military privileges for combat zone service men for another two years has been approved by a House Post Office subcommittee. Included for the first time are veterans, hospitalized outside the United States as a result of service in Korea or other overseas operational theatres. The bill is expected to be passed quickly.

Dumas Malone, professor of History, Columbia University: "Victorious generals in this country, contrary to experience elsewhere in the world, have not employed military power to seize political authority."

Correct prescriptions-Canyon Drug


only Gas gives you smokeless broiling plus flame-kissed flavor

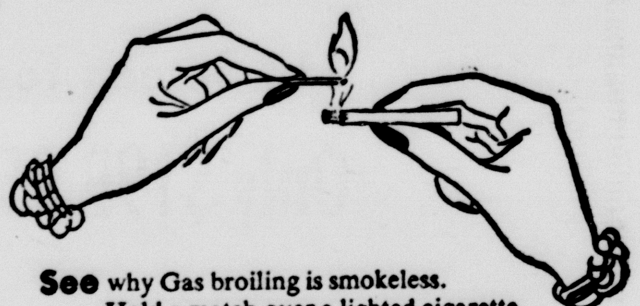

**See** why Gas broiling is smokeless. Hold a match over a lighted cigarette. See how the flame eats up every wisp of smoke. That's why there's never any smoke when a Gas flame does your broiling.

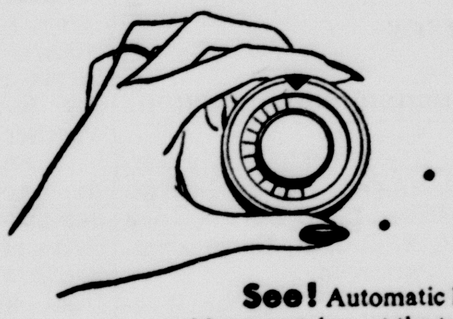

**See!** Automatic lighting . . . without matches, at the turn of a knob. And there's no waiting, no warm-up period with Gas. Instantly you're at high broiler flame.

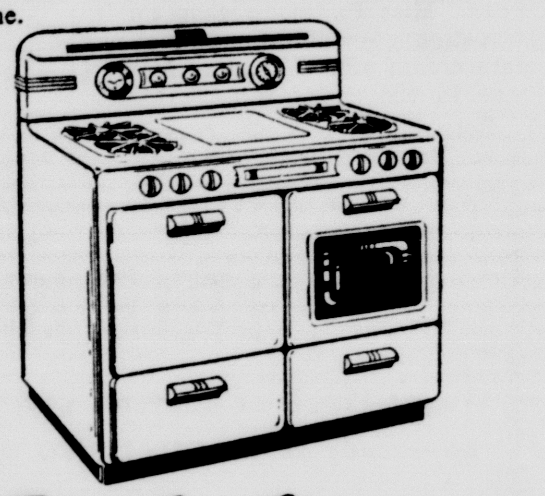

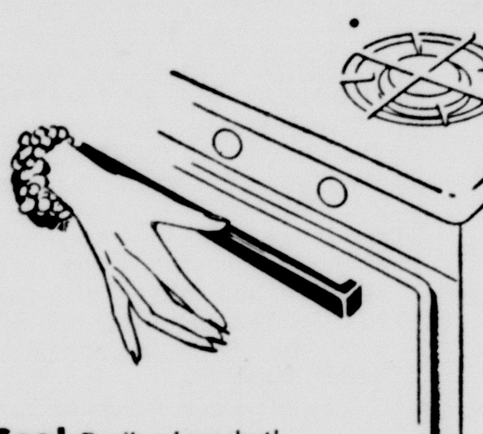

**See!** Broiler door shut! With Gas you always have the heat where it belongs—in your broiler, not in your kitchen. Yet Gas ranges cost less to buy, less to install, less to use!

West Texas Gas Company
HELPING BUILD WEST TEXAS SINCE 1927
See Your Gas Range Dealer



The car with the most wanted features

"ROCKET" ENGINE
HYDRA-MATIC SUPER DRIVE*
POWER STEERING*
POWER BRAKES*
AUTRONIC EYE*
FRIGIDAIRE CAR CONDITIONING*
POWER-RIDE CHASSIS
CUSTOM-LOUNGE CUSHIONS*

These things you've asked for in a motor car: *A truly exciting engine* . . . *Fully automatic transmission* . . . *Effortless steering* . . . *Safer, easier braking* . . . *Automatic headlight dimming* . . . *Air conditioning* . . . *Smoother ride* . . . *Luxurious comfort.* Oldsmobile has provided *all* these *most wanted* features in the Super "88" for '53. Try this sensational "Power Feature" car. Make a date to see us soon.

*Optional at extra cost.

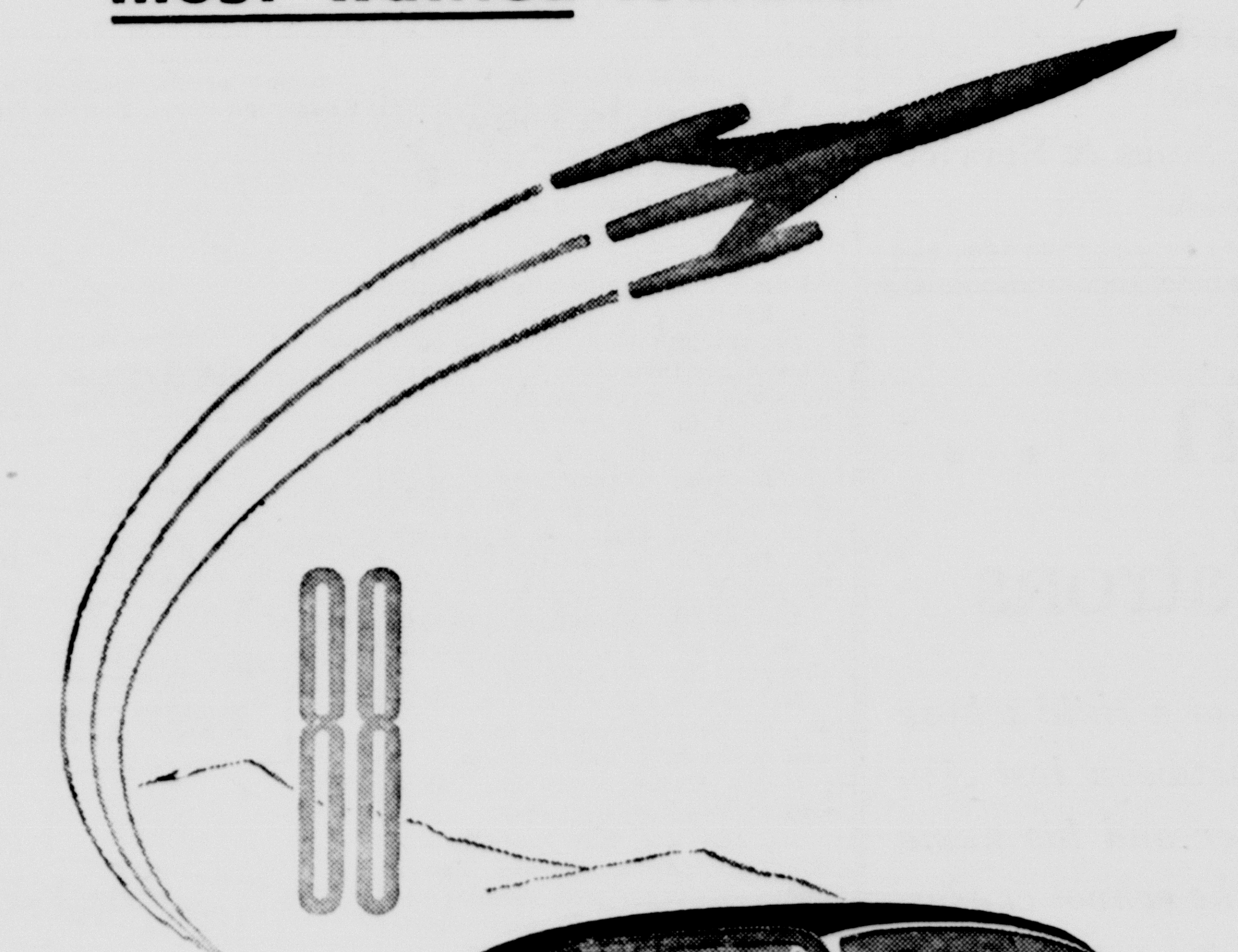

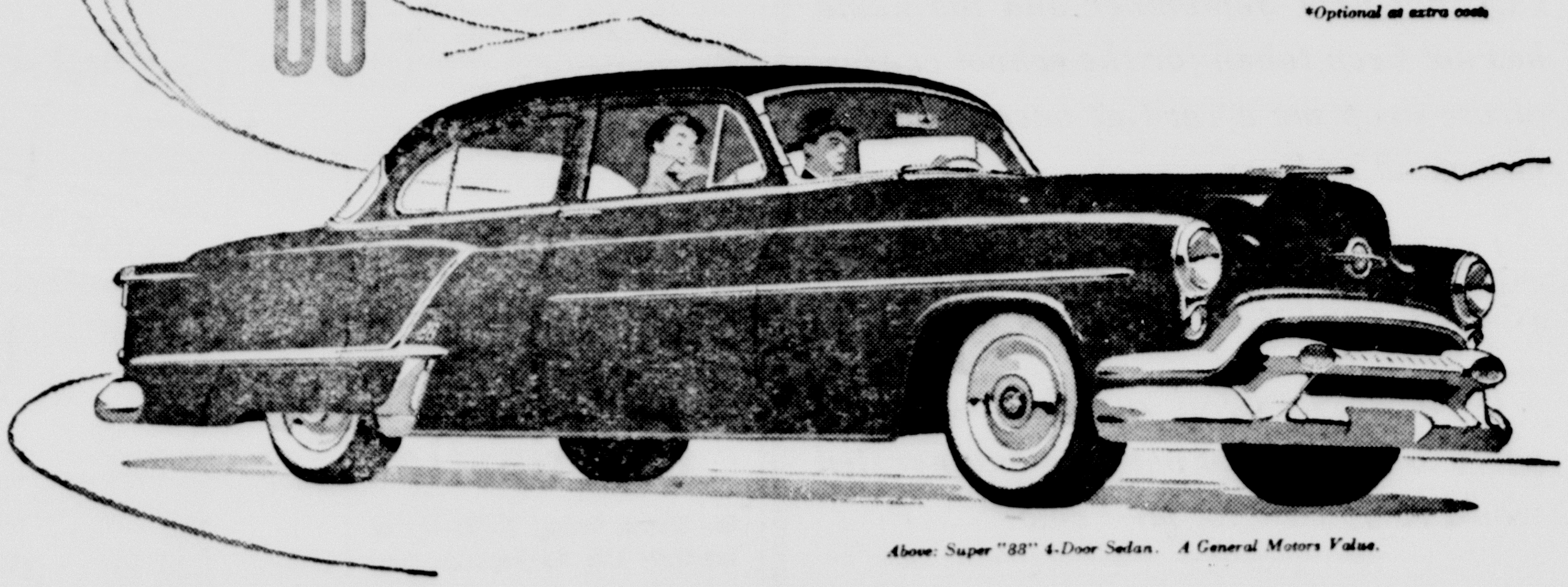

Above: Super "88" 4-Door Sedan. A General Motors Value.

"ROCKET" ENGINE OLDSMOBILE
SEE YOUR NEAREST OLDSMOBILE DEALER
CANYON MOTOR CO. Phone 4 Canyon, Texas



BEE GEE'S Butane GAS

Plains BUTANE Co.
BUTANE • PROPANE • BUTANE SYSTEMS
F. A. PIERCE • MARSHALL ROCKWELL



DIG POST HOLES FASTER EASIER

WINDPOWER Model 'N'

A Real one-man, single-control digger

Here's the post hole digger you want — with every new feature. Fits all tractors with rear power take-off. Digs fast in all soils. Adjustable for sloping ground. Easy to mount on your tractor. Patent fence guard for old fence lines.

Saves weeks of back-breaking labor each year. Built to last under hardest use. A real money-maker on custom-digging.

Full 48" auger in choice of 6", 9" or 12" diameters.

Let us show you how easy it is to dig post holes with a Model N

Myers Farm Equipment Co.

## Just Between You, Me and . . . the Gatepost

(By Lawrence Hunnicutt)

**Charles Donnell has been rather busy getting the Canyon City Club grounds worked on recently. He is president of the organization and was recently re-elected to continue with the job. Some of the members reported that the work was obstructing the games. This couldn't be the reason why many of the members failed to find time to go out for a round of golf during last week's balmy weather.**

Last Friday was quite a day for the Rotarians of Canyon. They journeyed over to Borger Friday to the three-day District Convention. One of the highlights of their visit was the nomination of a local Rotarian, Herschel Coffee, for Rotary District Governor. It will be a great honor for the local club to have one of its members serving as District Governor. At present we have a local man serving as District Governor of the Lions Clubs. He is Milton (Buff) Morris who, incidentally, is also a member of the West Texas State faculty.

**Another popular local figure whom many people were happy to see working with the college again is Clark Jarnagin. Clark is back in the sports line-up with Head Football Coach Frank Kimbrough. He is replacing Gene Mayfield as line coach. Mayfield is accepting a high school coaching job at Levelland.**

Glenn Waggoner was bogged up in work on his bulletin and plans about forthcoming meetings. All of the major highways appear to have associations now. Each association is doing all it can to make its highway more attractive to the motoring public.

**One of the questions that many people need the answer to that concerns travel is, "How to get the money for the trip?" Anyone can tell you how beautiful and scenic some spot is but the financial outlay is strictly a problem for the individual to work out.**

Even though there may be a few more cold waves before summer time, spring has definitely been in the air a couple of times during the recent past. That old spring fever had a lot of people in its spell late last week. It was the kind of weather that gave rise to the desire to load up the car with cold drinks, sandwiches and fishing equipment and head for the creek. The weather was so nice that most people wouldn't have minded getting to the creek and finding that they had forgotten the bait.

**This week the local person being introduced is one who really needs no introduction. He has been here all his life. Clarence Eugene Thompson is a graduate of Canyon High School. At present he is associated with his father in the hardware business.**

After finishing high school Clarence Eugene attended West Texas State College. He is a graduate of Texas University and an active member of the Tex-Exes, a local organization of Texas U grads who get together once a year. The usual time of the meeting is March 2, Texas Independence Day.

**Clarence Eugene is married but the couple has no children. He is a solid citizen and believes in working for the benefit of the community. Among the other organizations that Clarence Eugene is active in are the Lions Club and the Schooner Club. He is also a member of the Presbyterian Church. Another part of Clarence Eugene's time is taken up with the Chamber of Commerce. He is a member of the board of directors in the Chamber of Commerce with more specific duties being that of treasurer.**

In speaking of new industries for Canyon, Clarence Eugene says he would like to see some but doesn't see any chance of an industry coming in for some time.

This week our Chirps of Wisdom turn to radio for some of their sources. One of Molly McGee's chirpiest quips the other night was, "Somebody ought to make a radio show out of this."

A contestant on a recent give-away when asked what he was going to do with the money said, "I'm going to spend it."

"Sure I'm proud of my age," piped the 65-year-old woman, "now I can draw social security."

## Boys Rancher Wins Battle Over Death

**" . . . Glad to see you're doing so well, pal. Bet you'll be happy to hear the fishin's fine out at the Ranch." Ernest Adams, 10-year-old cowhand from Boy's Ranch, brings Ronnie Mullins, 14, up to date on happenings at the Ranch. Ronnie is recovering in Northwest Texas Hospital from a serious illness. The other cowpoke is Butch Amos. While Ronnie was in critical condition, youngsters at the Ranch conducted a spontaneous midnight prayer meeting in his behalf. Now, doctors say he's going to get well.**

The power of prayer and a stout fighting spirit have combined to save the life of one of the young cowhands of the famous America's First Boys' Ranch near Amarillo.

Ronnie Mullins, a 14 year old Rancher from Amarillo, was stricken recently with severe internal bleeding of an unknown cause and for awhile little hope was given for his recovery.

**A number of blood transfusions were necessary to keep Ronnie alive and his buddies at the Ranch unselfishly gave of their blood to save his life. They also instilled in Ronnie the will to fight and win over his affliction.**

But the boys gave far more than material things. They gave their faith in God when every Rancher attended a spontaneous and unscheduled midnight prayer for the recovery of young Mullins.

It took place this way.

Several of the older boys, returning to the Ranch after giving blood to the blood bank and visiting Ronald at the hospital, awakened the Ranch chaplain and asked permission to go to the non-denominational chapel to pray.

**Chaplain Dwayne Engholm recently consented and went with the boys.**

**In the meantime, some of the boys had awakened the superintendent while others went to the dormitory to ask their chums to join them.**

When the superintendent and chaplain arrived at the chapel, they found all of the boys present, together with the staff. For more than an hour the boys and their chaplain prayed for the recovery of their companion. More than 40 of their boys individually spoke brief prayers.

The next day some of the boys came to Amarillo and instead of going to movies, buying magazines or candy as they usually do, the boys pooled their money to send flowers to their friend.

**Less than 24 hours after the boys had prayed for him, Ronnie began to show signs of recovery and although he is still under a doctor's care, there is no doubt that he will be completely well in time.**

When asked what he thought of young Mullins' turn for the better, one of the Boys' Ranchers said, "We all said some prayers even after we left the chapel that night so we knew that everything was going to be all right."

**Correct prescriptions-Canyon Drug**

The chance to do evil is found a hundred times a day, and that of doing good once a year.
—Voltaire

Good and evil do not befall men without reason. Heaven sends them happiness or misery according to their conduct. —Confucius

**Portraits, Kodaks, Commercial, New Frames. Britain Studio.**

Conoco Gasoline, Kerosene
DIESEL FUEL, SUPER MOTOR OIL AND H. D.
CONTINENTAL OIL CO.
Lonnie Byars, Agent — Phone 595 or 11

LUMBER AND TOP QUALITY BUILDING NEEDS
Build Now!
When you build you want the best lumber and building materials that are available.
We cannot stress too much the quality of the materials which you will find here.
The price of good materials is soon forgotten when cheap building materials are used.
Build Now! While You Can Get The Best.
BURROW LUMBER COMPANY
Canyon — Happy — Dalhart
PAINTS AND VARNISHES

RADIATOR
Every Type Radiator Repairing
Complete line of Radiators for Cars, Trucks and Tractors
Miller Radiator Service
Distributors for HARRISON & McCORD
813 W. Sixth — Phone 6-6666
"Most Modern Radiator Shop in the Southwest."
No Side Lines

LET US BE YOUR MILKMAN

At the Store . . . .
or Your Door.
CLARK JARNAGIN
Phone 830

STYLE
. . . fresh as tomorrow

Here is style that is setting the trend for tomorrow, not following yesterday's fad. You see it in the low and rakish hood . . . the wide curved windshield . . . the spacious travel-planned interior. Today's freshest style is distinctively Dodge.
'53 Dodge
Power Packed Beauty — V-Eight or Six
Specifications and equipment subject to change without notice.
SAMUELSON MOTOR COMPANY
1407 Fourth Avenue — Canyon, Texas

FRIDAY, MARCH 13th '53
STARTS OUR 10 DAY SALE
SALE BEGINS 10 A. M.
YOU ARE RIGHT "FRIDAY THE 13th" FOR 10 DAYS
EVERYTHING IS DRASTICALLY REDUCED
SUITS, BLOUSES, COATS, DRESSES, SKIRTS, HATS AND PLAY TOGS.
PALO DURO DRESS SHOP
ACROSS STREET FROM MUSEUM — CANYON, TEXAS

Gebhardt's Eagle Brand
CHILI CON CARNE
Tall Can
43¢

Campfire Brand
TAMALES
Tall Can
19¢

Hershey's
CHOCOLATE SYRUP
Large Can
2 For 35¢

SHURFINE
"Fully Guaranteed"
FLOUR
25 lb. Bag
$1.79

Powdered or Brown
SUGAR
1 lb. Box
2 For 25¢

Facial
TISSUE
YES Brand
300's
2 For 49¢

Kraft
MIRACLE WHIP
qt.
49¢

Dress up your table in "Spirit of the Green" with these Green Tag Specials- Festive Foods for a colorful occasion . . . Glamorize your menu with this distinctive dessert idea, or with a tasty salad.

Our crisp, snappy greens will insure the success of your St. Patrick's Day Salad. Look for Green Tags on these select food bargains during your shopping tour.

"HOME HINTS" BY Mary Blake
Home Service Director Carnation Company

"Come for dessert and coffee on St. Patrick's Day!" Such a nice invitation, and so easy, too! Serve my latest recipe for St. Patrick's Pie.

ST. PATRICK'S PIE
(Makes single crust 9" pie)

Crumb Crust:
2 cups crushed graham crackers
¼ cup melted butter
2 tablespoons sugar

Filling:
1 package lime flavored gelatin dessert
½ cup hot water
¼ cup sugar
¼ cup lemon juice
1 cup undiluted Carnation, chilled for whipping
1 teaspoon grated lemon rind

Mix graham crackers, butter and sugar together. Line sides and bottom of 9-inch pie plate, saving ¼ cup crumbs for topping. Mix gelatin, hot water, sugar and 2 tablespoons lemon juice. Stir until dissolved. Cool. Whip chilled Carnation with remaining lemon juice about 1 minute. Add cooled gelatin mixture and whip until fluffy (about 2 minutes). Fold in lemon rind. Pour into crust, and chill about one hour, or until firm. Garnish as desired.

CARNATION MILK 2 FOR 29c

Planters — 12 oz. Glass
PEANUT BUTTER
29c

CRISP GREENS

Large Marsh Seedless
GRAPEFRUIT
6 For 35¢
½ Box $2.25

LETTUCE
Large Firm Heads
2 For 19¢

CABBAGE
Firm 3¢ lb.

MEATS
1-lb. Sealed Packages
BACON . . . . 47¢
BEEF — Home Killed
ROAST
49c LB.

BORDENS
ICE CREAM
Department

Bordens
REGULAR
½ Gallon
59c

Bordens
CHARLOTTE FREEZE
½ Gallon
45c

Your Dollar Always Buys More At the Big Country Store

PUFFIN - - Ready To Bake
BISCUITS
2 CANS 9c
WHY PAY MORE?

A NEW LOW PRICE - - - - SWIFTS
ALL SWEET 19c LB.

Jergens
LOTION
$1.00 Size
69¢
plus Tax

Listen to KEITH LOYD Tues. Thurs. and Sat. 7:15 a. m. KGNC

YOUR HOME TOWN BOYS
Taylor & Sons
COUNTRY ★ STORE
CASH AND SAVE

We Reserve the Right to Limit Quantities

SIXTEEN PAGES—SECTION ONE

# The Canyon News

Fifty-Seventh Year | Canyon, Texas Wednesday, March 18, 1953 | Number 49

## What Farm Home Is Pictured Below? This Is the First of Series of Aerial Photos For The News

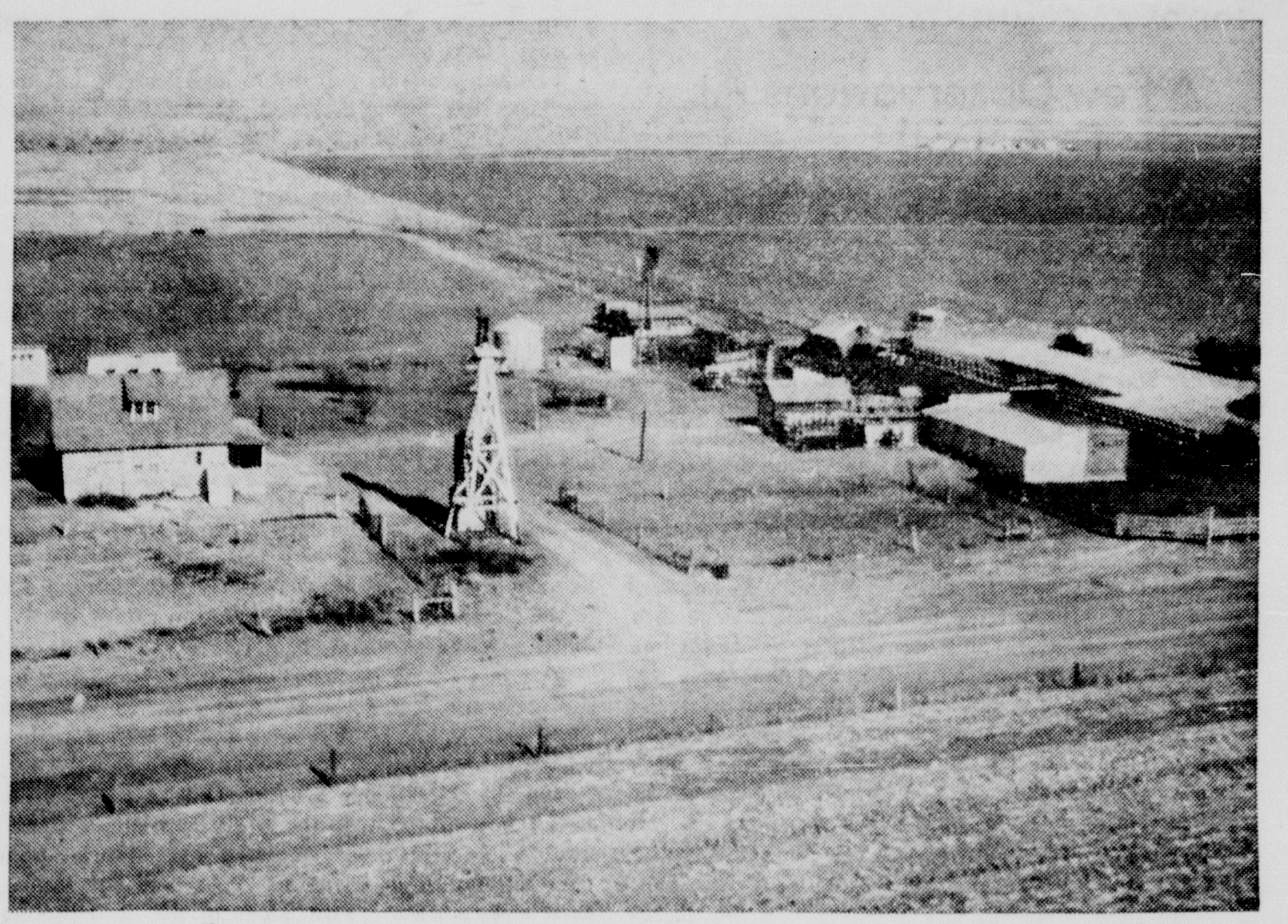

**Do you recognize this farm house? Bring your answer to The Canyon News office as quickly as you can following publication. The News force does not know the answer. A picture of the home will be given free to the owner of the farm home when he calls.**

**"A beautiful farming area" is the way the Zekan-Robbins aerial photo company describes the country around Canyon after taking 52 aerial farm photos here a few days ago.**

**These photos are taken for The Canyon News and the cost of the photos and the engravings from which they are printed is paid for by The News.**

**In so doing The News is recognizing farming as the big business it is today, and also creating a friendly guessing contest among readers of this newspaper.**

Nobody knows whose farms the photographers snapped with their big aerial cameras. It is up to the readers to let The News know whose farms are published each week. The publishers do not know whose farms will be printed—even the photographers do not know.

However, the photographers charted a course to include farms throughout the area around Canyon, and they can come back and take more photos without duplication.

**A beautiful enlargement of the original photo will be given free to the operator of each farm as soon as it appears in the newspaper. However, the farm operator will have to call at the newspaper office and identify his farm, in order to receive the photo.**

Everyone recognizing the farm is asked to let the newspaper know, so that the identity can be published the next week. The names of the first ones to call or write, will be published. Recognizing farms from aerial photos is tricky business requiring a good knowledge of the building layouts and a keen sense of observation. Who will be first to identify the farm each week?

In taking the "mystery farm photos" here, the photographer flew nearly 300 air miles back and forth across the area served by this newspaper. Farms were selected at random.

**The most hazardous form of flying, at low altitudes, was performed in obtaining the series of pictures for The News. The Zekan-Robbins photo company has a waiver from the Civil Aeronautics Commission for their commercial pilot, in order that he may fly at altitudes of from 100 to 200 feet and get "close up" views.**

Zekan and Robbins learned their trade in the United States Navy where they flew in aircraft carrier based planes in the South Pacific, using cameras similar to those used over the peaceful agricultural area here.

"The green and white state" is their description of this area with its numerous clusters of large white buildings against a background of green meadows, fields and trees. But while enjoying the scenic beauty of this part of the state, as viewed from the air, the photographers are also impressed by the big business that farming is today—big investments in buildings, land, livestock and machinery.

**"Our photos carry the message that farming is a business," the photographers said, "and they cement the friendship between the businessmen in town and the businessmen in the country by portraying the community's greatest asset — good farms.**

Watch for the "mystery farm" each week in The Canyon News. Your farm may be next!

## Inspector Approves City Mail Delivery

W. R. Gray, post office inspector, has recommended to Washington that city free mail delivery be established in Canyon.

A copy of his recommendations was sent to Postmaster Guy Harp as a matter of record.

According to Gray, Canyon has everything that is required of any city where free delivery is maintained.

There is a possibility of 1040 houses being served within the territory set out for city delivery service, starting in front of the public schools and continuing east with the exception of the campus, where Gray recommended that Station 1 be maintained.

The shortage of boxes in the present post office, with the possible future increase in demand for boxes is given as the principal reason for immediate action on the part of the department.

The inspector estimated that the city delivery service would cost the department about $12,350 per year.

While in Canyon, Mr. Gray stated that 18 months were required to establish city delivery after he had made an inspection and filed his favorable report on the office. What will happen when his report reached the post office department is hard to predict.

## Mrs. E. D. Harrell Returns From South America

Almost the nicest thing about a trip to other areas is the pleasure of getting back to Canyon and home was the comment made by Mrs. E. D. Harrell Monday while talking about her cruise to South America.

Mrs. Harrell left Canyon on January 26 and returned Saturday night, March 14.

She with 33 cruise passengers sailed from New Orleans in perfect weather which was marked by only two days of rough seas. One of these, the second day out, caused her much discomfort.

St. Thomas was their first point of landing. After spending one day sightseeing they left for the mainland of South America.

Mid-summer weather with temperatures ranging as high as 100 gave added pleasure to the voyage. Rio de Janeiro for three days with sidetrips to points of interest such as historic Petriopolis and a stop at Santos, Brazil, where coffee was swung onto the ship in large quantities gave a brief survey of the leading products, coffee and cattle.

Montevideo, Uruguay, Buenos Aires and La Plata, Argentina, were other points of high interest to the cruisers. Mrs. Harrell, the only Texan in the party, was especially impressed with the grass lands and the alfalfa of Argentina. She says that in those areas she ate the best steaks that she had ever tasted. Chemicals in the exceedingly deep soil there is said to give special nutriment to the cattle that give the exceptional flavor to the meat.

Mrs. Harrell delighted in the fact that she went to Brazil to shop at Sears-Roebuck. At Sao Paulo the entire cruise party was entertained at luncheon on the fourth floor of the beautiful Sears building by the manager who had joined the cruise at Rio de Janeiro on their way out. He had returned with them to Sao Paulo to assume the manager's responsibilities there.

On February 5 Mrs. Harrell was surprised with an elaborate birthday dinner that equalled the Captain's dinners. Her birthday cake was something to talk about, she says.

After leaving Sao Paulo they made another two day stop in Rio de Janeiro then started north with a stop-over for sight-seeing at Caracas, Venezula, where the business of the Shell Oil Company is really the life of the city.

Mrs. Harrell is convinced that the world is small after all. On the return trip she met Major and Mrs. Cundiff and daughter from Kansas City, who are related to Dr. E. J. Cundiff of Canyon. Major Cundiff was returning to the States after a three year tour of duty in South America with headquarters in Rio de Janeiro.

**HAS HAIR STYLING DIPLOMA**

Mrs. Gene New attended the Texas All State Beauty Convention March 7, 8, and 9 in Dallas then went to Fort Worth to enroll for post graduate work in Isabel's University. She received diplomas in Prymid hair styling and hair shaping at the end of her week's work. Her daughter, Billy Gene, accompanied her to visit with her aunts and families, Mr. and Mrs. J. L. Myers and Mr. and Mrs. Leo Warren.

**The Red Cross needs you now GIVE!**

## Bill Andis In Hospital With Kidney Attack

State Representative Bill Andis entered Seton Hospital at Austin Monday shortly after the morning session of the 53rd Legislature convened.

Andis, who still remains in the hospital, will probably undergo surgery for an acute kidney ailment which will probably eliminate his taking part in activities on the floor of the House for some three weeks. "I would like for all the people in my District and my part of West Texas to know that although I am in the hospital and excused absences will appear opposite my name in the House Journal I will still be doing active work for my constituents from my hospital bed. I will welcome any correspondence from my area."

Andis said that his secretary and fellow members of the Legislature will cooperate in every way in consideration of projects of the people of this area.

## Mrs. T. H. Knighton Teaching Youth Training Course

This week the Women's Missionary Union is conducting a youth training program in Amarillo in which Mrs. T. H. Knighton of Canyon is active. The courses are being taught under the sponsorship of the various Baptist churches in Amarillo. This week they are being conducted in the San Jacinto Baptist Church.

Mrs. Knighton is president of the Tierra Blanca Association and is state approved WMU worker for District Nine. She has been interested in such work since 1934. She has taught many courses in the Panhandle and will teach the GA course in this particular phase of training.

Each session of the course will require approximately two hours, it was announced. The training period was to start at 7:30 and continue until about 9:30. Classes were to be held Monday, Tuesday, Thursday and Friday.

## Local Florist Attends Show

H. R. Fulton of H. R.'s Greenhouse attended a regional design school of the Texas State Florist Association over the week-end. The one-day school was conducted Sunday in the Caprock Hotel in Lubbock.

Five artists worked on the designs shown. Approximately 300 people attended the meeting and H. R. was one of the five artists to create the designs. Other artists were selected from Clovis, N. M., Lubbock, Levelland, and Abilene.

Monday morning Mr. Fulton still had several of the designs he created at the gathering. There were wedding designs, Easter arrangements, table centerpieces, funeral wreaths, bouquets, novelty pieces, butterflies, St. Patrick's Day designs, and basket work.

H. R. stated that several of these schools were held each year in various parts of the state. He has worked in several regions and in one big state school. Before the school was held Sunday he said the group had a party on Saturday night.

The school had a commentator to describe the designs and to those present. O. W. Ribble of Lubbock was commentator.

## Benefit Dance To Provide Muscular Dystrophy Funds

Thursday night, March 26 a dance is to be held at Bowman's Lake and the proceeds will go to the Muscular Distrophy fund. Music for the dance will be provided by the Seven Rowes Brothers of Dallas. One of the musicians to be featured is a former member of the colorful Bob Wills band.

Bob Collingsworth, local business man, is sponsoring the benefit dance. Tickets are now on sale at the City Barber Shop or may be purchased directly from Collingsworth.

## Electricity Now Destroys Weeds

A device for electrocuting Johnson grass and bindweeds was operating in the vicinity last week. R. B. Gist, Sr., reported that the modern weed killing device was working on his place and had been in various other parts of the county. He reported the mobile unit was going to work several other farms in this area and then go to Hereford.

The device has been in operation some four years now. It is very dangerous and no bystanders are allowed near it, Gist said. Upon a number of occasions dogs and smaller animals have been killed by the terrific current.

Electrocution of the weeds is performed through a large generator mounted on a truck. The generator has a special motor powering it to give an output of 30,000 volts.

Perfection of the device came about by accident several years ago when a live electric wire fell into a patch of weeds. It was noticed that where the wire hit the weeds were dead for several feet around. An electrician set to work to perfect a plan whereby he could electrocute weeds systematically. Mr. Gist reported that the device had been in successful operation now four years.

## McGehee Funeral Conducted Today

Funeral services for Miss Sallie Lovelace McGehee will be conducted this afternoon at 2:30 o'clock in the Wayside Methodist Church. Rev. Lester L. Hill will officiate at the funeral.

Miss McGehee died Tuesday at 2:30 a. m. in the Neblett Hospital. She had been in the hospital only one day and had been ill only a short length of time before she died. She had been a Canyon resident since 1910.

The deceased is survived by one brother, J. T. McGehee, Sr., of Wayside and two sisters, Mrs. I. C. Jenkins of Canyon and Mrs. B. L. Lane of Wayside. She also leaves a large number of nephews and nieces.

Miss McGehee belonged to the Methodist Church. She was 82 years of age at the time of her death. Burial will be in Wayside Cemetery under direction of the Griggs-Warren Funeral Home.

## Officers Elected By Farm Bureau

"Stand as one" was the theme Gus Dietz, principal speaker at the Farm Bureau meeting Thursday night, used as his main point. In a short but informative speech, the speaker pointed out that the Farm Bureau stood for everything that was of benefit to farmers. This, he said, was also a good thing for the nation because "the things that affect the farmer affects the entire nation."

The meeting was for the purpose of electing officers for the coming year. It was held in the Farm Bureau office in the rear of the old First National Bank building. In the election, John Dietz, son of Gus, was re-elected chairman of the organization. Bill Lane was elected vice-chairman and Tony Simon was elected secretary.

After the business was over the group enjoyed refreshments.

At the beginning of the meeting the Bureau members were entertained by a group of young guitar players known as the "Southwesterners." The colorful western musicians played under the direction of Miss Lucille Simon, a young Amarillo girl who is teaching music in Amarillo and Borger.

This group of young musicians are quite popular over the Plains area. They have a program over an Amarillo radio station once a week. Last year they won second place at the International Music League in Cleveland, Ohio, and first place in the group that travelled the farthest distance to get to Cleveland.

Mrs. A. B. Berry, Mrs. Dorothy Hefley and son, Mike, spent Sunday in Mobeetie visiting with Mr. and Mrs. Farmer Hefley. Enroute home they spent the night with Mrs. Berry's father, J. N. Sublett, in McLean.

**MARRIAGE LICENSES**

William Alvin Pond and Joan Ellen Andrews, March 10.

Mrs. Myrtle Stratton is attending the Rebecca State meeting in Fort Worth this week.

**Time to put out pansies, delphinium, roses, chrysanthemums. Buy them at Stevens Floral.**

## Introduce Bill To Make Amarillo Center Part of WT

A bill has been recently introduced in the Senate at Austin whereby Amarillo Center, a branch of West Texas State College, would be made an integral part of the college. Dr. James P. Cornette, WT president, said the purpose of the bill is to settle any possible question about the possibility of WTSC, located in Randall County operating a branch in Potter County.

The bill that has been introduced will merely give statutory authority for the college to operate a branch in Amarillo or Potter County. Previous legislation refers to WTSC as being entirely located in Randall County and this is not entirely correct as Amarillo Center is four blocks inside Potter County.

Amarillo Center was donated to the college in 1942 by Mr. and Mrs. Allen Early. From all outward appearance there has been no state legislation linking the branch directly with West Texas State College during the past 11 years.

## Firemen Go Out Twice Saturday

A fire, reportedly starting from trash being burned in a barrel, caused a fire Saturday afternoon that destroyed a garage in the rear of 2701 Second Avenue. Firemen rushed to the scene but were too late to save the garage.

It was the second trip out Saturday for the firemen and both instances resulted from a trash fire. Earlier in the morning the firemen were called out for a trash fire in the alley on the west side of the square. This fire was quickly extinguished and nothing but trash had been burned.

By Saturday afternoon the north wind was briskly blowing. This hastened the destruction of the garage. Luckily the houses in that immediate area were built of stucco or brick and none were set fire by the flames of the garage that were blowing away from the garage.

## Panel Discussion At P-TA Program

Canyon Parent-Teachers Association will meet Thursday in the high school cafeteria at 7:30 p. m.

Virgil Henson will give the invocation and Clyde Swatzell will direct special music for the occasion. Mrs. Dan Sanders has arranged a panel for discussion of the topic, "It's Good to be an American."

Those on the panel include Bob Hood, June Wortham, Sarah Colwell, Tom Middleton, Frances Cunningham, and Carol Rose.

All those interested in the school are invited to attend.

## Hold Revival at Christian Church

**JACK GARRETT EVANGELIST**

Jack Garrett, visiting evangelist, will conduct a revival at the Christian Church from March 22 through March 29. Win R. Matsler, pastor of the church, extends an invitation to the general public to attend the services. The singing will be under the direction of Mrs. Standley Hill of Wayside.

Services will be conducted every day except Saturday in the Christian Church at 1717 5th Avenue.

The sermon for Sunday morning will be "The Body of Christ." Sunday evening the sermon will be "What Must I Do To Be Saved?"

The schedule for the week is: Monday: "In The Image of God;" Tuesday: "Neither Do I Condemn You;" Wednesday: "This Grace in Which I Stand;" Thursday: "What A Fellowship;" Friday: "Three Secrets of a Happy Life."

There will be no service Saturday but on Sunday morning the sermon will be "The Call of the Christ," and that evening the evangelist will speak on "Baptism and Communion."

## Out-of-State Kids Create Problem

Early Saturday morning, about 1 o'clock, local authorities stopped an old model car and questioned its occupants because of suspicious actions. Officers said the youths in the car were juveniles from a neighboring state.

No charges were filed against the youths although they were described as "smelling like a brewery." According to reports, prowling by out-of-state juveniles is getting to be a bigger problem as time goes by.

Another instance was reported recently in which juveniles from a neighboring state stole a number of articles in this vicinity. They were not detected in the act but were later apprehended and admitted taking the articles.

Local authorities are seeking the answer to only one question: What are the parents of these children doing while their youngsters prowl, steal, and drink in a nearby state?

## Hold McCormick Funeral Today

Funeral services for Patrick H. McCormick will be conducted this afternoon in the Griggs-Warren Funeral Home. McCormick died Sunday in the Denver General Hospital after being there ten days.

Burial will be in Dreamland Cemetery under the direction of Griggs - Warren Funeral Home. Father J. Arnold Carlson will officiate at the funeral.

The deceased was born in Castro County in 1917. He leaves two children, a boy and a girl, both of Albuquerque, New Mexico. The girl is Marthella McCormick, and the boy is John Harvey McCormick.

## Hospital News

Melton McGehee, surgical
Ronald Shephard, surgical
Mrs. Robert Barnhart, medical
Mrs. C. G. Brown, surgical
D. N. Redburn, medical
D. C. Gazzaway, surgical
Shirley Newberry, surgical
Mrs. Renna Bellah, medical
Helen Redwine, medical
Mrs. E. B. Anthony, medical
Mrs. E. C. Franklin, medical
Ross Elliott, surgical
James Janssen, medical
Mrs. S. F. Ward, medical
Mrs. E. T. Zachry, surgical
Mrs. John L. Brandt, Sr., medical
Mrs. Tom E. Knighton, surgical
Ann Jarrett, surgical

**Students**

Mary Ruth Hill, surgical

**Births**

A son was born to Mr. and Mrs. Jack Brandt on March 4.

Mr. and Mrs. A. D. Williams are the parents of a son, born March 5.

Mr. and Mrs. Donald Myers are the parents of a daughter, born March 14.

A daughter was born to Mr. and Mrs. Danny Harper on March 15.

Mr. and Mrs. E. R. Artho are the parents of a daughter, born March 15.

A girl was born to Mr. and Mrs. Luther Wesley on March 16.

Mr. and Mrs. Bobby Doss are the parents of a daughter, born March 16.

A daughter was born to Mr. and Mrs. Bill Schuette on March 17.

Mr. and Mrs. Clifford Prichard are the parents of a son, born March 17.

A son was born to Mr. and Mrs. Charles Peckenpaugh on March 16.

**It's here! Scotchlite tape. See Rainbow Girls. t1**

## New Sewer Plant Inspected By Many Citizens

Many citizens of Canyon inspected the new sewer disposal plant Southeast of Canyon Friday afternoon in spite of the cold wind which blew from the south during the afternoon. Mayor Andy Walsh stated that he and members of the City Commission were kept at the plant until nearly 6 o'clock showing interesting features to the visitors.

The new plant will be put into operation by the end of this week, according to schedule. There lacked only a short stretch of pipe to be installed when the inspection was held Friday.

The bond issue of $110,000 for the new plant will just about cover the cost of the new plant. However, savings to the city on the two electric sewer lifts in the east part of town, and the cost of distribution of water from the old plant will just about meet the interest and sinking fund of the bond issue. At the present time the city is paying $200 per month for handling the water from the old plant, which amount is entirely eliminated under the new plan.

A heavy screen will take all clothing and large articles from the sewerage at the entrance of the plant. From here the sewage will flow into large vats where it will be thoroughly disintegrated without the use of chemicals. From this vat, the water will flow to a large tank, with five feet of coarse rock bottom. The disposal will then flow into the final tank before it is released for irrigation purposes.

Enix Construction Company of Amarillo was the contractor for the plant, and Glen C. Hatfield is the engineer.

Citizens who had the opportunity to look over the new plant Friday were highly pleased with the work as planned by Mayor Walsh, and Commissioners Herschel Coffee and W. O. Parker. The plant will handle the sewage of Canyon for many years to come, and is built so that additions may be made when the plant is too small for the needs of Canyon.

## New Cafe Will Open Monday

Mr. and Mrs. Frank P. Hicks will open their new cafe on the east side of the square on Monday. The dining room will not be ready for service for a few weeks, and therefore the formal opening has been postponed for the present.

A five year lease has been taken on the building which houses the new cafe.

## Sky Sweeper Is New Weapon of The Armed Forces

Mrs. L. A. Pierce brought a magazine to The News office which pictures the new Sky Sweeper, which is aimed by radar, and shoots planes out of the sky which the gunner on the gun cannot see.

Pfc. Herbert P. LeGrande, grandson of Mrs. Pierce, is pictured as one of the crew with the new Sky Sweeper. He is the son of Mr. and Mrs. Ed LeGrande of Sonoita, Arizona. His mother will be remembered to many Canyon people as a school girl here in the home of her parents, the late L. A. and Mrs. Pierce.

The Sky Sweeper is billed as the most effective anti-aircraft device ever developed. It has been taken to Washington, D. C., for a demonstration to Joint Chiefs of Staff.

## Rotary Ann Meeting Next Tuesday Nite

There will be no meeting of the Canyon Rotary Club next Tuesday. The Rotary Anns will be entertained at dinner at night.

The speaker will be Dr. Phil Lovejoy of Evanston, Ill., past secretary of Rotary International. He is a noted civic leader and for 10 years was secretary of Rotary.

**GIVE — This is the final week of Red Cross Fund Drive — GIVE!**

**EDITORIAL COMMENTS**

## A Few Observations As The Days Roll By . . . .

Wantta make a wad of money . . . a whole lot . . . sure!

Who doesn't want to make money?

Well here is a golden opportunity!

Some guys down at Houston want to start a newspaper, and have called upon "Loyal Democrats" to kick in $1,000,000! Just a million bucks, we are told will do the job. All of the so-called loyal Democrats of Texas will soon have jobs—but none guaranteed—by putting up a million bucks to start a new daily newspaper.

The so-called loyal Democrats want to start a newspaper in opposition to three existing, well-financed newspapers. They have selected Houston since they claim that all of the big newspapers of Texas are opposed to Harry and his cause; and the radio stations are 20 to 1 in opposition to the Democrats.

The organizers put up a fancy claim as to the money to be made by the venture! They say 20% on the investment! They make an estimate of the expenses and receipts which is quite fantastic. It sounds like a financial banaza—if true—but unfortunately it is a long way from being true.

They say that the Republicans have all of the newspapers and all of the money. If that is so, where will this group get $105,000 in subscriptions and $165,000 in advertising?

The Republicans cornered about all of the big daily newspapers back in the days of FDR and Harry Truman, but still they could not win.

It was only when the rank and file of the Democrats smelled the terrible odor of Truman and his gang that the nation of Democrats turned hopefully to Eisenhower—not to the Republican party. Eisenhower is still on trial, but he has been so much superior to anything that we have been enduring that the people will likely continue voting the Republican ticket so long as GOP plays the game straight.

We shall see what we shall see. But we are very much of the opinion that the loyal Democrats of Texas will waste a wad of money if they attempt to save the State of Texas from the terrible jaws of Republicanism by publishing one little measly newspaper.

If the group wants to get some place, why not subsidize the big group of weekly newspapers in every part of Texas which were strong for the Democratic party without hope for reward, rather than start a new publication which is in itself a mere propaganda mouthpiece of one faction of the party?

The common herd is no longer as silly as the promoters hope. They will not be swayed by mere propaganda, no matter how carefully it is prepared.

---

Wonder of all wonders—we are firmly convinced that the little political sheet, *The State Observer*—is on the right track. We have been reading this little four page paper for a number of years just to see what manner of political rot the publisher can think up.

The publisher of that sheet really got down to earth and discussed the antics of the legislature in the last issue.

> *"It appears that everybody believes in "Free Enterprise" — in theory — but in actual practice, they want it for other people — not themselves. The very groups who waste hours, days, weeks and months of legislative time railing against bureaucracy and creeping socialism, have their henchmen introducing bills which give them special privileges, and eliminate any who might compete with them. These special privilege bills are offered under the hypocritical pretense of "protecting the public" from their alleged "unscrupulous competitors."*

The publisher goes on to say that "the bankers, insurance companies, the lawyers, the doctors, the dentists, optometrists, and all related groups have loaded the statute books with laws designated solely to strangle and destroy Free Enterprise."

More money and time are spent by the lawmakers in writing and passing, and discussing and cussing the other fellow in his profession than is spent in sound legislation. The selfish groups of Texas are to blame, and the people who blindly vote for stooges of these interests are held responsible for this condition.

The optometrist bill was held up as a bad example of just this thing. The so-called free enterprise boys are trying to stifle competition by making it impossible for those who believe in advertising to present their views to the public. They argue that since the doctors, lawyers, dentists, etc., have secured bills which put an end to their competitors advertising that they should secure the same protection for themselves.

So be it! Until the people wake up and put an end to further regulations, we will continue outlawing competitors of whom we are mortally fearful.

---

*The Ochiltree County Herald* came out last week with a strong editorial against business men who howl to high heaven when their customers buy out of town, but then turn around and buy their printing and supplies from an out of town concern.

The point raised was when a tax collecting agency of Perryton ordered a typewriter from an out of town concern when the same was handled by *The Herald*, and then the tax collector came around the same week to assess taxes against the home town office.

We have the same things happen in Canyon.

There is a law which provides that supplies may be advertised for bids, and the home town dealer shall have the preference when the bids are let. So far *The Canyon News* has never exerted this preference, hoping that buyers of local supplies would give us a chance to furnish these supplies.

However, with competition becoming keener and tougher, we may be forced to call the hands of the buyers who buy all of their supplies from some traveling salesman who never spends a nickel in Canyon.

---

In the words of Will Rogers, "All we know is what we read in the newspapers."

We might add that some of the things which we do not know come over the radio. Not that we depreciate all radio talk, but when it comes to a lot of stuff, the opinions of the commentators as compared to our opinion is about zero. These guys are just human, with little more information than we have.

---

One of the latest comes out of Austin. Senator Grady Hazlewood has introduced a bill making it a felony for any person to take liquor on the campus of any Texas college.

The independents will cry to high heaven that their privileges are being molested, if the bill is passed. They will claim that they have a right to liquor if and when they want it.

College administrators have highly approved the bill. It may help them with college discipline, although it will probably be of little aid in the long run. When students drink, they will also lie and cheat. The result of the measure may be to cause internal friction over liquor, in spite of all efforts of administrators to hold drinking to a minimum.

Sometime one or two cases of heavy penalties may go a long way toward saving some poor souls from the influence of liquor.

---

We are highly impressed with a series of articles which are appearing in SHOP TALK, official publication of the New Mexico Press Association. Next to the Panhandle Press Association, we think the New Mexico Press Association is just about tops.

A panel of six business and professional men took the press apart at a recent convention, discussing the problem, "What Is Wrong or Right with the Newspapers?"

On the whole, this group of business and professional men found that the press was about right in most instances. They deplored the editorial policy of some papers in trying to inject personal ideals in their news stories. This is one of the hard problems that every young writer must overcome—editorializing in his news items.

Perhaps we have been thinking too much about newspapers these days. One day soon we are going to make a speech on the subject of newspapers, and have been investigating what other folks think about our profession.

Frankly, we were amazed and disgusted recently in reading that a speaker in the House of Representatives at Austin upheld the press of Texas and praised the high standards of the organization.

How were his remarks received? A loud laugh from all parts of the hall. The lawmakers were visibly and prolifically making fun of the press of Texas.

Perhaps too few of us are taking as much time as we should in examining our papers and thinking about the improvement of the weekly or daily issues.

Just keep this in mind: The publisher is the most severe critic of his own paper that the publication has. Not long ago down at Lubbock an irate subscriber called up Chas. Guy, editor of the *Avalanche-Journal*, protesting about a certain edition. Guy's reply: "You are right. That was the lousiest edition we have ever produced. We will improve each edition, or else!"

Not many publishers can afford to be as frank with their readers.

---

Of course it is terribly easy for one on the outside to criticise the acts of those on the inside.

At the present time, the question of ammunition is paramount. One group says that the war in Korea has lagged because of the shortage of ammunition.

Another group says that too much ammunition has been wasted by our fighting men who delight in putting on a show for the benefit of the visiting members of Congress.

As the matter now stands, it seems that too many people in the United States still look upon the Korean situation as "police action," rather than a full fledged war, instigated and encouraged by Red leaders of Moscow.

---

This is the day of investigations. Martin Dies of Texas started the ball rolling back in the Roosevelt days. He now charges that FDR kicked him out of Congress.

Senator McCarthy defeated the late Bob LaFollette in Wisconsin and has become the prime investigator of the nation. When McCarthy investigates he does a lot of smearing with it. Not all of the McCarthy investigations, however, are useless. When a Commie or a former Commie declares that he cannot answer charges for fear of retaliations on his constitutional rights, something is haywire.

The silliest charge and investigation is made by a Congressman who says that the clergy is filled with Commies and he wants to investigate the preachers of America. Perhaps some preachers have talked too much about things of which they knew little or nothing, but let it be remembered that the real preachers of America are real American citizens, just as loyal to their nation as any group of lawmakers.

McCarthy shrugs off this latter charge by saying that this investigation is the brain child of this particular Congressman and he has nothing to do with it.

---

The Red Cross Drive in Randall county dragged during the first week. Chairman Truett McGregor called for more workers, and urged those who have been appointed to get busy and complete the drive for funds.

The Red Cross is a great institution. In spite of the human side of those engaged in work of the Red Cross, let it be remembered that when the tornado hit in North Randall County, the Red Cross poured thousands of dollars into the relief fund and order was restored from chaos.

The Red Cross is not a wartime institution, although it is recognized for its work among the fighting men. It is a peacetime organization, coming to the relief of stricken areas in the nation.

Kick in, and you will feel better about the situation.

---

Every reader of our editorials is invited to express his or her opinions on any subject and if the letter is well written we will do our best to publish it.

---

Now that the threat to free enterprise from big government has been removed, it will be endangered by monopolies and trusts.

---

Labor is organized while the farmers are not; that is why the farmers find themselves with little political power.

---

Advertising must be a successful thing; there are so many businesses which have succeeded by using it.

---

Food, rest, mental peace and exercise are the four keys to old age.

---

Beauty is not a necessity for a woman but it makes life easier.

---

Prosperity will not abound if the farmer loses his profits.

## Deals In Dirt

W. A. Mays to Taylor F. Mays and wife, lot no. 2 in block no. 6, Westhaven Park.

H. L. Braswell and wife, Iva Pearl Braswell, to E. W. Sides and wife, Jimmy D. Sides, lot no. 6 and south 2 feet of lot no. 5 in block no. 89, Wolflin Park Unit.

Raymond B. Rogers and wife, Joanna Rogers, to Robert Mack Rogers, the west 100 feet of the southwest one-fourth of block no. 27, McGee & Hutson Addition.

Elmer Rabin and wife, Helen Rabin, to Albert Kligman, lot no. 11 and the north 10 feet of lot no. 10, block no. 40, Wolflin Estates.

J. L. Coberly and wife, Bessie Coberly, to R. L. Amason and wife, Alleyne Amason, lot no. 4 in block no. 2, Coberly Subdivision.

E. E. Cooper to H. A. Cottrell and wife, Neta M. Cottrell, lot no. 25 in block no. 29-F, South Lawn.

Plains Homes Construction Co. to Roy E. Dodson, Jr., and wife, Ruth Marie Dodson, lot no. 26 in block no. 30-F, South Lawn.

W. C. Schutts, Jr., to Paul Glovier, lot no. 5 in block no. 6, Westhaven Park.

Charles K. Hill and wife, Mary Ann Hill, to R. B. Fudge and wife, Alma E. Fudge, lot no. 11 in block no. 8, T-Anchor Addition.

Melvin Wagner and wfie, Ruth Wagner, to Harold Ladehoff and wife, Ruffine Ladehoff, one-half interest in the east one-half of section 135, block no. 5, H&GN RR. Co. Survey.

Lyman A. Burke to Glenn D. Buell and wife, J. Mae Buell, all of lot no. 1 and the north 10 feet of lot no. 2, block no. 5, Paramount Addition.

Holley W. Reed and wife, Dorothy Lewis Reed, to Jack L. Bowman and wife, Ruth Bowman, lot no. 54 in block "Z," Broadmoor Addition.

Anna L. Burrow to Audrey Haley, all of lots nos. 22, 23, and the north one-half of lot no. 25, block "T," Broadmoor Addition.

Ralph E. Burrow to Audrey Haley, lots nos. 22, 23, and the north one-half of lot no. 25, in block "T," Broadmoor Addition.

R. E. L. Hileman to J. L. Allen, lot no. 9 in block no. 78, Original Town of Canyon.

C. L. Munday and Troy F. Jones to Osage Land Co., Inc., a tract of land out of unit no. 7, South Lawn.

The City of Amarillo to C. L. Munday and Troy F. Jones, a strip out of the south portion of survey no. 185, and the north portion of survey no. 184, block no. 2, AB&M Survey.

Osage Land Co. to H. S. Bogue and wife, Florence Sue Bogue, lot no. 5 in block no. 34-F, South Lawn.

J. C. Broyles to Keith R. Connell and wife, Jaki Yvonne Connell, lot no. 5 in block no. 1, Walkers Subdivision.

Troy F. Jones to Grady D. Herring, lot no. 3 in block no. 31-F, South Lawn.

Roy N. Byrd, Sr., and wife, Camilla G. Byrd, to Jozach Byrd, the southwest one-fourth of section no. 25, block 2-Z, J. H. Gibson Survey.

Clemeth O. Lemmon and wife, Loretta Lemmon, to Sterling W. Jolley and wife, Ima M. Jolley, lot no. 13 in block no. 18-D, South Lawn.

James C. Weaver and wife, Mayvi H. Weaver, to John H. Young and wife, Ona Mae Young, lot no. 5 in block no. 1, Paramount Terrace.

Clifford McMurtry to Wanda Pearson, a tract of land out of block no. 2, J. Pointevent Survey.

Neville Hasso Bremer and wife, Louise Helen Bremer, to Havard M. Rhea, lot no. 7 in block no. 2, Broadmoor Addition.

I. F. Barton and wife, Jewell E. Barton, to O. H. Zuber and wife, Minnie Marion Zuber, lot no. 8 and the east 7 feet of lot no. 9, in block no. 2, Caprock Addition.

Lewis Edward Underdown and wife, Lois L. Underdown, to James R. Morgan and wife, Ethel G. Morgan, lot no. 1 in block no. 10, Hermitage Addition.

Buster Snodgrass and wife, Eunice Snodgrass, to C. H. Mathis, lots nos. 11 and 12 in block no. 26, Original Town of Canyon.

Troy F. Jones to City of Amarillo, a tract of land out of the southeast corner of lot no. 1, block no. 32-F, South Lawn.

Wolflin Park, Inc., to Ralph E. Bruse and wife, Audrey M. Bruse, lot no. 12 in block no. 87, Wolflin Park.

J. R. Damron and wife, Marion E. Damron, to Homer S. Damron, lot no. 10 in block no. 86, Oliver-Eakle Addition.

Ivan L. Tucker to Robert Dale Walters and wife, Nita Walters, lot no. 25 in block no. "D," Broadmoor Addition.

Charles E. Dunn and wife, Bertha Dunn, to Ivan L. Tucker, lot no. 25 in block "D," Broadmoor Addition.

J. M. Evetts to Charles W. Weisenburg, John L. Fagan, and Harold V. Wilson, the west one-half of section no. 185, block no. 2, AB&M Survey.

*The Canyon News*

Founded by Mrs. R. W. Morgan in 1896
Published by Clyde W. Warwick
Since August 1, 1910.

Clyde W. Warwick, Arthur C. Haley, Jr., and Charles R. Hillier, Owners.
Subscription $1.50 per year in Randall County; $2.00 per year in outside territory. Payable strictly in advance.

Entered at the Postoffice in Canyon, Texas, as second class matter. Published weekly at office, 1513 Fourth Avenue, Canyon, Texas.

Member of National Editorial Association and Texas Press Association.

MEMBER OF PANHANDLE PRESS ASSOCIATION

Judged as the Outstanding Weekly Newspaper in Texas in 1942.
Placed as the Outstanding Weekly Newspaper in "Editing The Day's News" in 1943.
Winner of FIRST PLACE in the Texas Press Association contest as outstanding newspaper in Texas for 1950.
Winner of FIRST PLACE in the Panhandle Press Association contest for editorials in 1952.
Winner of FIRST PLACE in the Texas Press Association contest for column writing in 1952; second in the State in General Excellency.

**the finest eye care... and glasses**

**LEE Optical**
SINGLE VISION GLASSES as low as $14.50 Complete
609 POLK
AMARILLO, TEXAS

Capri Shell
MAKES A PRETTY COLOR FRAME FOR YOUR FOOT

Barefoot? Not quite, in case you prefer a minimum of smart shelter. These look painted on—the straps are woven with miracle-fitting Lastex® yarn for soft, clinging beauty. Choose your favorite summer color—all washable. Comfortable, easy-walking arch-wedge heels, platform soles.

CUSHIONED PLATFORMS

U.S. Kedettes
THE WASHABLE CASUALS

$3.98

T. A. BLACK

Stetson GLOVES
... for a fashionable future...

As advertised in Mademoiselle
$2.50

It's wonderful..and exciting... how Stetson wraps your lovely hands in fashion enchantment. New shades, glamorous new fabrics and styles to choose from. Make a note in your date-book to come in.

T. A. BLACK

These 3 Big Brands from the same distinguished family... offer shoes for *all your family... all their lives.*

No matter what your footwear needs, our complete stock is ready to fill any and every requirement of every member of your family. For dress or for play, for work or for Sunday-best, you will find a complete line of genuine shoe values.

Why not drop in today? You will see for yourself that there are no finer shoes anywhere, than RED GOOSE for youngsters, GRACE WALKER for women, and JOHN C. ROBERTS for men.

In every pair, you will receive the utmost in comfort, style, fit, fine leather, craftsmanship and long wear. And small wonder—for these three Big Brands are made by the World's Largest Shoemakers.

T. A. BLACK

Conoco Gasoline, Kerosene
DIESEL FUEL, SUPER MOTOR OIL AND H. D.
CONTINENTAL OIL CO.
Lonnie Byars, Agent Phone 595 or 11

RADIATOR
Every Type Radiator Repairing
Complete line of Radiators for Cars, Trucks and Tractors
Miller Radiator Service
Distributors for HARRISON & McCORD
813 W. Sixth Phone 6-6666
"Most Modern Radiator Shop in the Southwest."
No Side Lines

LET US BE YOUR MILKMAN
At the Store . . . .
or Your Door.
CLARK JARNAGIN
Phone 830

WARNING!
FIRE DESTROYS HOME
Inspect for all types of fire hazards
It pays to carry plenty of insurance
WE NOW HAVE FACILITIES TO HANDLE INSURANCE PREMIUMS ON AN INSTALLMENT BASIS
Stevenson Insurance Agency
West Side of Square Former Bank Building
Phone 888

Attention . . .
School Patrons
*If you have, or know of a child whose sixth birthday comes between last August and next September and his name has not been taken for the school census, please drop me a card at once — giving name and address.*
*I am sure there are a number of six year old children that I have missed.*
*Or if you know of any child of school age, 6 to 18, who has not been enumerated won't you please let me know?*
*Each one may mean aid for our school. Let's get them all.*
LEE FOSTER
*Canyon Independent School District*
*Office in the Court House*

Invest Your Printing Money in Canyon

## BOYCE HOUSE Gives You Texas

There are many ideas for moving pictures—but not many new ones, declares Sam Zimbalist, famous producer of Metro-Goldwyn-Mayer. The difficulty that a movie-maker has, in comparison to other activities, (for example, a writer) is, that a writer can do an article for "Field and Stream" or for the "New Yorker," a specialized audience, but a motion picture, to yield a profit, must appeal in Idaho and Indiana as well as in New York; in fact, it must appeal to Paris and South America as well as the United States, he continued.

Motion pictures have had their ups-and-downs and some attribute part of the troubles to television but recently the movies have been going fine again. Zimbalist stated, adding, "It has been proved that people will go to see a picture that is good."

And Zimbalist has certainly made his share of good ones!

Back in the winter of 1939-40, I was associated with him (as technical advisor and writing consultant) in the writing of "Boom Town" which cost $1,500,000 but would cost far more now. "Boom Town" was the biggest box office attraction of the year. Later triumphs of Zimbalist's genius include 'King Solomon's Mines," which was No. 1 at the box office two years ago, and "Quo Vadis," the most costly motion picture ever made.

It was my first visit to Hollywood since the "Boom Town" experience and I was more than a little doubtful that I would be remembered — but I needn't have been worried. Zimbalist was most cordial and, over a swordfish luncheon in the M-G-M commissary, between greetings from top executives and stars, he told of his boyhood: born in Brooklyn, being forced by financial needs to drop out of high school, coming to Hollywood where he was film editor and has since "done about everything except act." Related in a modest way, the story nevertheless was heart-warming proof that America is the land of opportunity.

In his office are native spears and shields from Africa, (mementoes of "King Solomon's Mines") and jewel-like miniatures of Roman chariots and temples (reminders of "Quo Vadis") and plaques and other trophies which the pictures he has produced have won.

Tall, heavy-set, handsome, his thick dark hair just beginning to grey, Zimbalist said, deprecatingly, "Maybe I should have chosen some other field."

This from a man who is outstanding in a great industry—a man whose creations have made millions all over the world happy!

**SCHOOLS**

The basic responsibility for the operation and control of the public schools of the nation rests with the local systems and not the Federal Government, the American Association of School Administrators, meeting recently in Atlantic City, N. J., insisted. It was felt that they were fully qualified to protect the institutions from subversive activities while preserving the right of free dispute on controversial issues.

## Happy Birthday

**March 19**
Wanda Leah Culpepper
Marvin Metcalf
Charles Lee Evans
Kenneth Boehning
Mrs. Cecil Black
Mrs. I. C. Jenkins
Mrs. Richmond Hales
T. M. Thurman
Gayle Rogers

**March 20**
Margaret Devenport
Jerry Harding
Roy R. Hunter, Jr.

**March 21**
Mrs. Olive Schramm Swafford
Mrs. L. F. Sheffy
Dr. Robert P. Jarrett
Delbert Wesley
Doyle Gene Shipman
Mrs. C. L. Roberts
Keith Waldrop

**March 22**
Donnell Foster
John J. Boling
James Hancock

**March 23**
Mrs. W. S. Amend
R. P. Hales
Harold Watts
Harvey Boehning
Charles W. SoRelle
Richard Birchfield

**March 24**
Wilford Batenhorst
Louis Tucek
Billy G. Dugan
Oma Wesley
J. O. Bragg
Mrs. R. H. Long
C. L. Roberts
Mrs. Eugene Davis
Shirley Sheets

**March 25**
Hosea Foster
Bernard Warren
James Robert Meroney
Earl E. Keenan
Peggy Jo Bonds
Jimmie Don Harding

**Portraits, Kodaks, Commercial, New Frames. Britain Studio.**

## New Refreshment Business Opens

A new business recently opened at 104 23rd Street and a formal opening is to be held soon. The new business is known as "dairy freeze," which is a form of soft ice cream or frozen malt. It will also offer cold drinks and a new type of serving.

The way in which the ice cream and cold drinks will be served may be called a direct curb service. You drive up to the window, give your order, and have it served directly to you in the car.

Fred Kroll, owner and operator of the new business, has another of the same type in Hereford. Early last week he said he planned a formal opening soon in which refreshments would be served.

Kansas fears a poor wheat crop due to wind, dry winter.

**Correct prescriptions-Canyon Drug**

To Relieve Misery of COLDS take 666
LIQUID OR TABLETS—SAME FAST RELIEF

## So the People May Know

**At the insistence of Texas Press Association, the 51st Legislature in 1949 passed the "Mandatory Publications Act."***

**The act was passed because some city, county, and other local government officials had failed to comply with state regulations requiring them to publish in the newspapers facts concerning the financing and operation of their offices.**

**The mandatory publications act provided that "all public officers of the state, counties, cities and school districts who are required by law to publish legal notices or financial statements and who shall fail, refuse, or neglect to make such publications shall be guilty of malfeasance of office and subject to forfeiture of salary for the month in which such failure occurs. Such officers shall be subject to removal from office upon wilful continuance of such neglect of duty."**

**The act also provides that "suits to enjoin or recover payment of salary and for removal from office under law shall be instituted in the proper district court by the county or district attorney of the county in which the offending officer resides."**

**Further provisions of the publications act will be told in this series of articles.**

*Price Daniel's book of Texas Publication Laws, page 19, 20, 146.

DON'T BE OUT IN THE COLD
Don't run the risk of being out in the cold, in case of fire. See to it that you have enough insurance to either put your house back in good shape or replace it. See us NOW!
HOSEA FOSTER
INSURANCE • AUTO LOANS • FARM LOANS
Phone 76
Canyon Texas

Adlai E. Stevenson, Democratic Presidential candidate in 1952: "I don't think the Democratic Party has been weakened."

**IT IS**

The reason love is intoxicating is because it's made in the still of the night.

At Easter... Remember your friends across the miles or just across the street with... Hallmark Easter Cards... smart 1953 collection now at
Warwick's

LUMBER
AND TOP QUALITY BUILDING NEEDS
Build Now!
When you build you want the best lumber and building materials that are available.
We cannot stress too much the quality of the materials which you will find here.
The price of good materials is soon forgotten when cheap building materials are used.
Build Now! While You Can Get The Best.
BURROW LUMBER COMPANY
Canyon Happy Dalhart
PAINTS AND VARNISHES

# Andrews-Pond Nuptial Vows Read in Attractive Home Ceremony Saturday

MR. AND MRS. WILLIAM ALVIN POND

On Saturday morning, March 14, Miss Joan Ellen Andrews, daughter of Mr. and Mrs. B. W. Andrews of North Woodstock, N. H., became the bride of William Alvin Pond, son of Mr. and Mrs. C. H. Pond, formerly of Canyon now of Harrison, Ark. Rev. Strauss Atkinson, pastor of the First Baptist Church, read the double ring ceremony in the home of Mr. and Mrs. John A. Hardaway, sister and brother-in-law of the bride.

White and yellow gladioli flanked by yellow tapers formed the decoration for the mantel before which the services were read.

Miss Peggy Shero, only attendant of the bride, wore a glazed and ice cloth grey suit dress with red accessories and a red carnation corsage.

Lonnie Davis served as best man.

The bride was lovely in a navy faille two-piece suit with white accessories and a gardenia corsage.

Bobbie Pond registered the guests.

Members of the families and intimate friends were the only guests.

At the reception following the services Mrs. Elwood Shero served the wedding cake and Mrs. Hardaway presided at the coffee service.

Out-of-town guests included Mr. and Mrs. C. H. Pond, Bobbie, Bruce, Ernestine and Emmett, of Harrison, Ark., Mrs. R. L. Pond of Borger and Miss Oleta Pond of Borger.

### FAREWELL PARTY GIVEN FOR MISS JEAN McPHERSON

Miss Joy Gray gave a slumber party honoring Miss Jean McPherson Friday night, March 13. Jean is moving to Perryton with her parents.

The girls attended church at the Calvary Baptist Church. After the services they had refreshments at The Pharmacy. They returned home and had refreshments of sandwiches, pop, cookies, and ice cream, throughout the night with their games. They retired quite early Saturday morning at 6:30.

Those present were the honoree, Miss McPherson, Gwen Kelso, Carrol Lynn Turner, and the hostess, Miss Gray.

**It's here! Scotchlite tape. See Rainbow Girls.** t1

Mrs. Marion Higdon accompanied her father, W. R. Haynes of Bard, N. M., to Chillicothe on Saturday to attend the funeral of an uncle. They returned to Canyon on Sunday.

Mrs. Harry Green visited her father and other relatives in Friona over the week-end.

### DEN 2 CUBS MEET AND PLAN KITE CONTEST SATURDAY

The Cubs of Den 2 held their regular meeting Monday at the home of Den Mother Mrs. E. W. Pettitt. The meeting was opened with a glidder contest which was won by Dwight McGehee.

Those present also learned to coil a rope and hit a 2-foot square at 20 feet.

The Cubs with their den mother and den chiefs, Alan Hands and James Young, visited the old T-Anchor ranch house. Refreshments were furnished by Mrs. R. V. Pennington. Games played were Tug-O-War and Bean Bag Baseball.

Members present were Keith and Ronnie Brock, Debs Harris, Dwight McGehee, Frankie Joe and Truett O'Donald, Phil Pennington, Eddie Pettitt, James and Ronnie Thrash. Glenn Turner, a new member, was welcomed into the den.

The Cubs also discussed plans for a kite flying contest between the dens in Pack 31. The contest will be held Saturday afternoon at 2 o'clock on the practice field at the Canyon High School.

The public is invited; all kites flown in the contest will have been made by the Cubs and their fathers.

Visitors in the home of Mr. and Mrs. David Frost and family Friday night were Mr. and Mrs. T. H. Baker and family from Lela where Mr. Baker is principal of the Lela Independent School, Mr. and Mrs. Clyde Harrold Damaron and small daughter, from Estellene where Mr. Damaron is principal of the Estellene Grade School. Mr. Frost is a former principal of one of the Crosby County Schools. Mr. Damaron and Mr. Baker have received M. A. degrees from WTSC and Mr. Frost will receive his M. A. degree this spring. The Bakers and the Damarons had been to the Administrators Conference of the teachers meeting in Amarillo.

Mrs. R. L. Pond and Miss Oleta Pond from Borger came to Canyon Saturday for the wedding of Mrs. Pond's grandson, Bill Pond, and Joan Andrews.

Mrs. R. N. Barnett, of Wellington, visited in the home of Mrs. M. S. Frieze, Friday night and Saturday. She attended the teachers meeting in Amarillo Friday.

**It's here! Scotchlite tape. See Rainbow Girls.** t1

## *Rainbow Girls Start Installing Scotchlite*

Mrs. Bessie Samuelson, Mother Advisor of the Rainbow Girls, said today that the girls now have their amber scotchlite tape and can go ahead with the installation. She said that the first car should receive its safety scotchlite this afternoon. The big day for the Rainbow Girls Scotchlite sale and installation of the tape should be Saturday.

The girls have planned an assembly line method of installing the scotchlite at the Samuelson Garage. Money obtained from the sale and installation of the safety tape is to go for expenses when the Rainbow Girls visit Galveston this summer.

A test has already been made on the three vertical strips of red tape to be placed on the rear bumper. Mrs. Samuelson said the three strips show up perfectly in the dark. The spots placed on the trailing edges of the doors also give a brilliant reflection. The amber scotchlite is applied on the front of the cars.

Mrs. Boyce Colwell spent last week in Midland visiting with her daughter and son-in-law, Mr. and Mrs. L. O. Franklin.

Mr. and Mrs. W. R. Dawes and children of Big Spring spent the week-end at the parental J. L. Duflot home.

Misses Mary Slover and Mary McCurdy, who teach in the Channing school system, were overnight guests of Mrs. G. B. Bourland Friday.

Mrs. Jack Harding and children of Dallas are visiting this week in the parental S. B. Loudder home and with other relatives and friends.

Mrs. Glenn Phillips of Darrouzett spent Friday night in the home of her mother, Mrs. R. D. Lowry. Mr. and Mrs. Dee Lowry of Hereford visited his mother Sunday afternoon.

W. H. Upchurch and daughter, Mrs. James Cole, left Sunday for Florida where they are visiting in the home of another daughter and sister, Mrs. Louise Hunt.

Miss Sammie Pond visited her grandmother, Mrs. R. L. Pond, and her aunt, Miss Oleta Pond, in Borger Saturday night and Sunday.

Miss Sueanne Vandiver of Cactus is visiting with her grandparents, Mr. and Mrs. J. C. Voorhees of Canyon.

Mr. and Mrs. Curley Woods have moved here from Lubbock, having bought the Simms place south of the public schools several weeks ago.

Mr. and Mrs. Marion Higdon and daughters spent March 7 and 8 in Abilene visiting Mrs. LaNell Higdon and children.

### MRS. J. W. O'DELL IS HONORED WITH PINK AND BLUE SHOWER

On Sunday, March 15, Mrs. J. W. O'Dell was honored with a pink and blue shower in the home of Mrs. Max Hoffman. Mrs. Carl Kleuskens was cohostess with Mrs. Hoffman for the occasion.

Appropriate games were played.

After the gifts were opened refreshments of pepperment ice cream, cake and coffee were served to Mesdames R. Friemel, L. A. Flechette, W. P. Janssen, Eugene Frische, Lavern Schank, J. R. Stork, S. L. Beckman, Joe Friemel, Bill Bauer, E. J. Friemel, Alouis Friemel, and the honoree.

Mrs. F. V. Friemel and Mrs. Clarence Beckman sent gifts but were unable to attend.

**See Rainbow Girls for Scotchlite tape.**

## *To Have TV Open House Tomorrow*

If you want to start the television correctly you can get off to a good start tomorrow evening at Cunningham Appliance. An open house is being held complete with refreshments.

With local television just beginning this promises to be an excellent opportunity for those who do not have their TV sets. Cunningham has announced that his firm will remain open until 9 o'clock Thursday evening.

Mr. and Mrs. Dan O'Conner and boys stopped in Canyon Friday to visit with friends briefly. They were enroute to Petersburg to visit with Mrs. O'Connor's parents.

**Portraits for Special Occasions. Britain Studio.**

### WANTED

FOR YOUR BAKING NEEDS, call 537W. 49t3

WOMEN WANTED: Address and mail postals. Make over $50 week. Send $1 for instructions. Lendo-Watertown, Mass. 49p3

WILL CARE FOR CHILDREN in my home while their mothers work or attend school by day or night. Fenced yard. Phone 614W. 303 27th Street. 49p15

HELP WANTED: Shirt finisher needed at Foster Laundry. Phone 225-J. 49tf

### CARD OF THANKS

I wish to take this opportunity to express my sincere thanks and deep gratitude to each and every member of the fire department for the rapid and efficient way in which the answer was made to the fire which destroyed my garage at 2701 Second Avenue. I know that the work done by them was the only thing that saved my home and want each one to know of my appreciation of his help.

Mrs. Mae Johnson

### FOR SALE

FOR SALE: Three room house, with two lots. 1910 1st Avenue. C. P. Shelnutt. 47p2

FOR SALE: Foley Electric Power Hand and Round Saw, sharpener, setter and lawn mower sharpener with some repair parts. Good condition. No time for work, will sell or trade. 2007 8th Ave. Phone 198W. 48t3

FOR SALE: Exceptionally clean 1940 Ford deluxe coupe; good 1948 motor; radio; heater; all new upholstery; skirts. Bill Reid. 2110 7th Ave. 49p1

FOR SALE: Three bedroom home; double garage. 1111 4th Avenue. See Art Roberts. 49t1

FOR SALE: Harley-Davidson 125; good condition; inquire Conner Hall or 1104 Seventh Ave. 49p3

FOR SALE: Good used Kelvinator, cheap. 1409 7th Avenue. 49tf

FOR SALE: 1952 ½ ton GMC pick-up, radio and heater. Phone 375M. James Lair. 49p2

FOR SALE: Silage. Phone 687W, Canyon. 49p2

KRESS NURSERY
Landscaping
Everything set out—guaranteed to live. Evergreens, shrubs, African Bermuda, sodding, shade trees, fruit trees, sowing grass seed, leveling of yards. Free estimates. You are under no obligation.
D. L. Shuping, owner
Kress, Texas Phone 2231
26tf

**Rental Service**
**Floor Polishers**
**Electric Hedge Trimmer**
**Vacuum Cleaner**
**½ day minimum charge**
**No Delivery on Rentals**
**THOMPSON HARDWARE CO.**

FOR SALE: Nice 4 rooms and bath, well located, hardwood floors, venetian blinds, completely furnished, best buy in Canyon at $4750.00. For appointment call 392W after 5 p. m. 48t2

FOR SALE: 16 room apartment house, has four apartments, four rooms each, four baths, all utilities separate, was built in 1949. It is always rented as the location is the best, near the college, is in good repair, the rent on this property will net more than 10% on the investment. Has never been offered for sale before. The price is right. Call 227. 48t2

# CLASSIFIED ADVERTISING

Classified advertising rates are as follows:
4 cents per word for the first insertion; 2 cents per word for each following insertion.
Minimum charge is 50 cents for the first insertion; 25 cents for each following insertion.
Cards of Thanks are 75 cents.
Display advertising in classified column, 60 cents per inch, each insertion.
All classified advertising is strictly cash in advance; unless the advertiser has a regular charge account.

### FOR SALE

BABY CHICKS

White Leghorn, Hamp White, new Hampshire, White Rock hatched from Texas A&M College parent stock — 16 cents. Supply limited. Day old Leghorns each Wednesday, heavies each Saturday.

MEYERS HATCHERY
Canyon, Texas
Phone 317
45tf

FOR SALE: 1950 Buick Super 4-door that is as slick as they come. Am anxious to sell. Phone 845W. 49t1

FOR SALE: Frigidaire, good condition. Phone 311W after 5 p. m. 48p1

TERRI LEE DOLLS, (Easter) Hats, shoes, dresses. Smith's Doll Hospital. 2007 8th Ave. Phone 198W. 48t4

FOR SALE OR TRADE: 77 acres three miles south of Tulia. Phone 767M or write Station 1, Box 277. 48p3

FOR SALE: On March 30th, 500 Betlsvill white small baby turkeys at 50 cents each. Leghorn cockrels every Wednesday at 3 cents. Ph. 317. Meyers Hatchery. 47tf

FOR SALE: Modern 3 room house, desirable location, one block east of college. Phone 793J. 47tf

Choice building lots are getting scarce in Canyon and the price advancing. I have three very desirable lots 60' by 135' adjoining campus for sale at old price. O. L. Coleman. 47t3

### FOR RENT

FOR RENT: Apartment, rear. 1401 6th Street. L. H. Holman. Phone 76 day, 128J night. 47tf

FOR RENT: 2 bedroom furnished house. Phone 392W before 8 a. m. or after 6 p. m. 35tf

FOR RENT: Small furnished house, 1311 Seventh Ave. Call 737W. 49t1

FOR RENT: Garage. Phone 274W. 46t3

FOR RENT: Two room and bath furnished garage apartment; utilities paid; near college. 2712 2nd Ave. Phone 607W. 47t2

FOR RENT: One 2-room furnished house; one 3-room furnished house. Phone 299W. 41tf

FOR RENT: 5 room house, bath, hot water heater. See Columbia Redfearn at 300 14th St. or call 269J. 48t1

FOR RENT: Three room furnished apartment with gas and electric bills paid. Phone 269W. 49p1

FOR RENT: Apartment at rear; also three room furnished apartment. 1006 Seventh. 49tf

FOR RENT: Three room furnished apartment with bath. $35 month. Phone 547. 46tf

FOR RENT: Modern three room unfurnished house and bath. $35 per month. Phone 264W. 43tf

FOR RENT: One 3 room furnished apartment with private bath. Large and clean. 1½ block of college. Phone 247J. 48tf

FOR RENT: One 2 room furnished apartment; closet bed; private bath; clean. 1½ blocks of college. Phone 247J. 48tf

FOR RENT: One 5 room house, two 3 room houses. Call 246. 48tf

FOR RENT: Unfurnished house; 4 rooms and bath. Ed Weeks. Ph. 483J. 45tf

FOR RENT: Newly decorated apartment. 1911 5th Ave. Phone 453J. 44tf

FOR RENT: Two furnished apartments, bath. 1800 6th Ave. Mrs. Otto White, Phone 691J. 44tf

FOR RENT: Two furnished apartments. 2203 6th Ave. Phone 518J. 42tf

### FOR RENT

FOR RENT: Redecorated three bedroom house. 2707 Second Ave. Call 76 or 55 before 5:30. 49t2

FOR RENT: Two bedroom house, furnished, near college. Available April 1st. Phone 562M. 49p2

FOR RENT: Small business and office space on highway in West block. Inquire at Harwood Grocery. 46tf

FOR RENT: One 2 bedroom apartment, 5 room house unfurnished. ment; 4 room house; 5 room house unfurnished. Phone 602-J between 5 and 8 p. m. 49tf

FOR RENT: Clean two room furnished apartment; refrigerator. 1000 5th Ave. Phone 796W. 49t4

FOR RENT: Three room apartment with bath, 2015 2nd Ave. Phone 786W. 37tf

### MISCELLANEOUS

**Dr. J. M. Hyden Dr. Dawson Bray**
**Optometrists**
**802 Barfield Bldg.**
**Amarillo Ph. 67723**
**Old First National Bank Bldg.**
**Canyon Ph. 920**
**Canyon office open**
**Tuesday & Thursday 9:00 to 12:00**
**Saturday 1:00 p. m. to 5:00 p. m.**
**A COMPLETE EYESIGHT SERVICE**
tf

AVON. Mrs. Lynna Pettitt. 1812 6th Ave. Phone 204. 36tf

LOST: One light colored, Jersey milk cow. Strayed from Herb Friemel's place. Contact Herb Friemel or N. B. Lindsey, north of Don's. 48t2

BABY SITTING AND CHILD CARE by hour, by day, by week; experienced. Phone 412W. 48t2

### LOANS

To re-finance, remodel or build with the First Federal Saving and Loan Assn of Amarillo see A. B. Duncan, agent. 12tf

WHOLESALE PRICE on all evergreens and shrubs. Rosehill Nursery. 3505 Canyon Road, Amarillo, Texas. 49p3

LOST: Ronson cigarette lighter; Linda engraved one side; personal engraving opposite side. Reward. Phone 204. 49t1

The Commissioners Court of Randall County, Texas, will take bids to appraise all property in Randall County, Texas, for taxing purposes. Bids are to be considered the 6th day of April. 49t3

LISTINGS of improved and unimproved property — Before you buy see K. B. Goodman, 1408 4th Ave., Phone 111. 52Dtf

UPHOLSTERY AND TAILORED SLIP COVERS. Eleven years experience. Mrs. John Wallen. Ph. 824J. 43tf

IF IT IS ABSTRACTS OR LOANS that you need, see Randall County Abstract Co. for the best in this line.
Phone 111 A. B. Holt 1408 4th
43tf

**Welcome**
**ST. PAUL'S LUTHERAN CHURCH**
**1700 3rd Avenue**
**Canyon, Texas**
**Sunday Worship 8:00 A. M.**
**Sunday School 9:00 A. M.**
**Erich Knippa, pastor**

**Panhandle-Plains**
**Historical Museum**
**HOURS**
**Week Days — 9 A. M. to 5 P. M.**
**Sundays — 2 P. M. to 6 P. M.**
15tf

**Don't forget one day Kodak Service. Britain Studio.**

FREE

GREASE JOB WITH EVERY

Oil Change

BEGINNING MONDAY, MARCH 23

THROUGH MARCH 28

Rusty's "66"

HIGHWAY 87 CORNER 4th AVENUE

NORGE RANGES JUST RECEIVED IRONRITE IRONER

GREY CHROME DINETTE

with 6 Chairs

GOLD SEAL CONGOLEUM RUGS
12'x15'; 12'x12'; 9'x15'; 9'x12'; etc.
TABLES — LARGE SELECTION
INNERSPRING MATTRESSES
GARDEN TOOLS
ROMEX WIRE

Bolts, Nuts, Rivets, Washers, Chain, Rope, Pipe & Pipe Fittings

HART'S APPLIANCE COMPANY

Hardware - Furniture

West Side Square Phone 94

## LIPSTICK LOGIC

by LOUISE ALLEN

Baby-sitting is one of the oldest occupations. In earlier times, keeping small ones was more often an act of friendship or family loyalty than it was either duty or a way to make money.

Then everybody got busy. Grandmothers became ardent club workers. Maiden aunts went to New York or Los Angeles or Chicago and became career women. Big brothers and sisters developed such a list of extra-curricular activities they couldn't even keep their own rooms, much less stay home with Baby. And Mother decided the way to discourage Father's wandering eye was to be ready to go herself any time he suggested it.

That's when the trouble began. Almost anyone was called in, for a fee, to keep Junior company. Instead of being considered an important assignment, it has become a much joked about job. And what happens to Junior's personality in the midst of it is anybody's guess.

We sat at a luncheon table the other day with a well-dressed woman we've known for years. Her sons are grown. Her doctor husband, when he died, left her "comfortably fixed" as the saying goes. Yet while the others lingered over coffee, she said she must go. She was baby-sitting that afternoon.

"I've never met these children before," she explained with a little undertone of excitement, "and I want to get there early."

Seems she has been doing this for several years. She loves children. She's lonely. She saw a need. This way she constantly meets interesting new people, she said (yes, children are people to her).

How much pleasure she gets from making herself loved by dozens of children. How much richer her life is for having found a useful occupation for otherwise lonely days!

**See Rainbow Girls for Scotchlite tape.**

## Opera in Panhandle Is the Vision of Holmes Ambrose

"My crusade is for opera in the Panhandle, supported by Panhandle people," stated Holmes Ambrose at the Rotary Club luncheon Tuesday. Mr. Ambrose put on a comic opera last year and has a production scheduled this spring, with an all-student cast.

He recited many antidotes as he had gathered from observation and by the experience of other music students.

The program ended by showing a motion picture of the Telephone Hour, which is produced each Monday night at 8 o'clock.

Lewis Stoelzing announced the program of West Texas State Orchestra at the Methodist Church Thursday night at 8 o'clock, and invited all friends of the college to be present.

Visitors were: Rev. A. B. Haynes of Ingram; Dr. Pruett of Galveston; John Butler of Chicago; Joe Findley and Jack Hughes of Canyon; W. T. Green, Smiley Triplett, Carl W. Franz, Hubert Dowell, Tom Cartwright, Guy Carlander, all of Amarillo.

## Den 2 Cub Scouts Plan Meeting Hut

A bake sale will be conducted Saturday at Cooper's Market by the Cubs of Den 2. The sale will begin at 9:30 o'clock Saturday morning and continue until 1 o'clock in the afternoon. The Cubs plan to use the proceeds of the sale to build a den hut in which to conduct their meetings.

The Cubs said they would be happy to accept and appreciate any materials that folks may have and wish to donate. Those having such materials were asked to call Mrs. Pettitt at 204 and the Cubs will come out for the material.

Friday evening the Cub parents held a meeting in which the main topic for discussion was the club house being planned for the Cubs. The meeting was held in the home of Mr. and Mrs. E. W. Pettitt, Cub and Scout workers.

The den's new hut will be built by the Cubs and the fathers. Each family is to donate whatever materials are on hand. The building expense is to be kept at a minimum.

After concluding the business portion of the meeting, refreshments were served to Mrs. Cecil O'Donald, Mr. and Mrs. W. D. O'Donald, Mr. and Mrs. Dick Louder, and Mr. and Mrs. T. C. Harris.

**It's here! Scotchlite tape. See Rainbow Girls.** t1

Mrs. Ralph Headlee of Perryton visited Mrs. T. V. Reeves Friday.

Mr. and Mrs. Jake Sell of Higgins visited in the home of Mr. and Mrs. A. R. Morgan of Canyon Friday night, March 13.


SPANISH RICE
Brown Beauty
300 Can
19¢

PORK & BEANS
Campfire
3 Cans
25¢

TUNA
California Brand
Can
21¢

STRAWBERRIES
Libby's Frozen
Can
25¢

GREEN BEANS
Campfire
303 Size
2 For 25¢

CHILI
Walker's Austex
300 Size
No Beans
39¢

Marshmallows
CURTISS
CELLO BAG
2 For 35c

Jar 39¢

...Beautiful SPRING SALE SAVINGS

We're blowing our "horn of plenty"—playing a Spring Song of Savings that will have customers dancing in our aisles. It's Spring — and our big SPRING SALE is in full swing to welcome the new season with high notes in economy—low, low prices on all the fine foods that put the zing in appetizing meals. Come and see! Shop and save! It's Spring . . . Spring . . . and we're bursting with Beautiful Spring Values in top quality foods.

**Fruits & Vegetables**

Kentucky Wonder
BEANS, lb. . . 17½¢

Florida lb.
NEW POTATOES . 6½¢

Crisp Red 2 Bunches
RADISHES . . . . 5¢

CLOROX, Quart . . . 15¢

Gold Seal
FLOOR WAX, Quart . . 39¢

Regular Size
SPIC & SPAN . . . . . 23¢

O Cedar Dri-Glo 98c Size
FURNITURE POLISH 2 For 98¢

Old English 24 oz. Bottle
RED OIL POLISH . . . 19¢

BISCUITS, Puffin, Can . . . 5¢

Flour Pillsbury's Best 25 lbs. $1.49
10 lbs. 89 – 5 lbs. 45c

TOMATO JUICE
Hunt's
46 oz. 25¢

MIXED VEGETABLES
Libby's
303 Can
16¢

PINEAPPLE
SWEET TREAT
CRUSHED
No. 2 Can
21¢

Prune Plums
HUNT'S
2½ size 21¢

CAKE MIX
PILLSBURY
White, Yellow, Chocolate
Pkg. 31¢

SAVE UP TO 15¢ ON YOUR NEXT BOTTLE VERMONT MAID SYRUP WITH COUPONS INSIDE
Pillsbury PANCAKE MIX
17c 1¼ lb. | 33c 2½ lb.

**Quality Meats**

Round
STEAK, lb. . . . 69¢

Corn King Sliced
BACON, lb. . . 45¢

Wisconsin Longhorn
CHEESE, lb. . . 49¢

Fresh Shelled
PECANS, lb. . . . . . . 89¢

Libby's Red Sockeye
SALMON, Tall Can . . . 69¢

Cooper's MARKET Fine Foods

**Portraits for Special Occasions. Britain Studio.**

**NOTICE TO CREDITORS OF THE ESTATE OF FRED COBURN**

Notice is hereby given that original letters testamentary upon the Estate of Fred Coburn, Deceased, were granted to me, the undersigned, on February 18th, 1953, by the County Court of Randall County. All persons having claims against said estate are hereby required to present the same to me within the time prescribed by law. My residence and post office address are 4218 Lipscomb Street, Amarillo, Texas.

ESTHER COBURN,
Executrix of the estate of
Fred Coburn, Deceased.
48t4

**Drugs-Sundries-Gifts - canyon Drug**

BEE GEE'S Butane GAS

Plains BUTANE Co. DAY Phone 67
BUTANE • PROPANE • BUTANE SYSTEMS
E.A. PIERCE • MARSHALL ROCKWELL Jr.

## News In Canyon 25 Years Ago

**(Taken from the files of The Canyon News of March 8, 1928)**

W. A. Warren reported that he was greatly pleased over the fine reception given his newly enlarged store.

A daughter was born to Mr. and Mrs. Alfred Bellah.

The Methodist Choir will give "The Crucifixion" next Sunday, assisted by soloists from Amarillo.

Mrs. H. C. Roffey won two tickets to the coming Schumann-Heink recital for having heard the famous singer 25 years ago in Illinois.

**March 15, 1928**

The Foxworth-Galbraith Lumber Co. will soon open a yard in Canyon.

Mrs. Travis Shaw was called to Dallas by the death of her father, J. L. Gray.

More than 100 Kiwanis members from Tulia and Amarillo met with Canyon men to talk about organizing a club in Canyon.

According the call of banks there were deposits in the First National Bank amounting to $455,432.46; and in the First State Bank of $359,872.29.

Delbert Lowes and Pat Gerald of the Buffalo squad were placed on the TIAA all-star squad by the coaches.

**THE DOLLAR**

It is apparent that it is President Eisenhower's intention to make the dollar worth more. Today's dollar, compared with pre-war, is worth 52.5—in terms of what it will buy of things that go into the living-cost index. The dollar, prior to the outbreak of the Korean War, was worth about 59 cents.

**IT IS**

It's the henpecked husband who crows loudest when he gets away from home.

discover the WONDERFUL DIFFERENCE In just 7 days...

THE KIDS LET GRANPAW PLAY CAUSE WE GOT A • POLICY WITH

K. L. POND INSURANCE
West Side of Square
PHONE 722

**By VERN SANFORD**
**Texas Press Association**

It's either trim or tax, now!

Speaker Reuben Senterfitt stunned the House with word that the state had enough money in sight to maintain the present level of spending — "and no more."

He deviated from the usual by taking the floor himself to lay all the cards on the table.

Said Senterfitt, "If any additional appropriations are made, the Legislature will have to pass some new tax bills."

The State Constitution prevents any appropriation bill from becoming law unless the money it spends is available. Comptroller Robert S. Calvert estimates how much revenue the state will receive and returns to the Legislature any bill authorizing expenditures in excess of anticipated income. The Legislature must then make the appropriation conform to income, or increase taxes to pay the cost, or let the bill die.

Max C. Smith of San Marcos, chairman of the House appropriations committee, said his group is planning a budget that calls for expenditure of about $162 million from the general revenue fund during the next two years. According to Comptroller Calvert, that is the amount that the general revenue fund will receive by August 31, 1955.

The state spends about a billion and a quarter per biennium, but the greater part of the money comes out of special funds — not the general revenue fund. Appropriations made by the Legislature come out of the general revenue fund.

The difficulty now is there are strong demands for more spending. Powerful groups are calling for better roads, higher salaries for teachers, and more money for old age assistance.

Recommended by Rep. Joe Pyle of Ft. Worth, as his answer to the highway problem, is a toll road bill. It passed the House 122 to 8 and is now ready for Senate consideration. The bill would set up a Dallas-Ft. Worth Turnpike Authority which could issue revenue bonds and use the proceeds to build an expressway between the two cities.

Although the turnpike authority would be composed of three members of the state highway commission and three others appointed by the governor, the property would not belong to the state until after the bonds were paid off. A 35c per trip charge, or thereabouts, is anticipated for use of the 31-mile road, the total cost of which is estimated at $30 million.

Rep. George T. Hinson of Mineola said the proposed management would give the toll road a state flavor without state jurisdiction.

DeWitt C. Greer, state highway engineer, doubted the wisdom of the toll road proposition. He said that taking tolls from motorists, who already pay road user taxes, amounts to double taxation.

Some members of the legislature feel that if bonds were issued, the Highway Department should be the authority to do it. These members reasoned that the Highway Department bonds would pay a low interest. Also the department could provide the roads quicker and better than a private agency. Then too, the roads would belong to the public and no tolls would have to be paid by the motorists for their use. Furthermore, private property holders would get the benefit of increased values along the right of way.

Representative Pyle contends that building the pay-as-you-ride thoroughfare would not diminish the state highway department's program in the area . . . that two free highways already connect the two cities . . . and that few residents would be displaced because the road would run mostly along the Trinity River . . . and that 90 per cent of the property along the right of way is owned by persons who live in Dallas and Ft. Worth.

Public school teachers want annual pay increases of $600, and they are asking the Legislature to provide the money, which would have to come out of new taxation.

College and university teachers also want higher salaries, which would be appropriated from the state's general fund.

Dr. Logan Wilson, new president of the University of Texas, recommends that the state appropriate for the school's basic operations, and that the University's revenue from oil lands be used for expansion and to hire a better faculty and staff.

"Right now," said Dr. Wilson, "based on average salaries, we are near the bottom among state universities belonging to the Association of American Universities."

Other institutions of higher learning also are having trouble keeping their top professors — and their troubles are complicated in that they have no revenue from oil.

Coke R. Stevenson Jr., Texas Liquor Control Board administrator, is requesting a higher appropriation so that he can increase the number of his enforcement officers and cut down on liquor violations in the state.

The liquor board pays its own way — plus a healthy profit to the general fund — in terms of alcoholic beverage taxes.

Stevenson assured a senate finance subcommittee that the added number of enforcement officers he requests would pay for themselves and then some by bringing in a greater amount of alcoholic tax revenue.

Due in the Legislature is a bill setting up a program for the treatment and rehabilitation of the state's 50,000 alcoholics. The bill was prepared by the governor's statewide committee on alcoholism and backed by Alcoholics Anonymous.

Governor Shivers made two bills law by signing them — bills to provide two new state hospitals for tuberculars. One bill appropriated $3,225,000 to build new hospitals at Harlingen and San Antonio. The other bill authorizes the removal of patients to other quarters while the new hospitals are being constructed.

The Senate did a quick turnabout in the matter of admitting female students to Texas A&M College. First the senators approved the proposition presented by Sen. W. T. Moore of Bryan. Then when they began receiving hot messages from the folks back home, they voted the bill down, 27-1. It was the fastest about-face of the session!

The retirement of two generals brought about changes in the command of the 36th Division, Texas National Guard.

Going out of active service were General H. Miller Ainsworth of Luling, the division's commander, and General A. B. Crowther of San Antonio, artillery commander.

General Ainsworth was replaced by General Carl L. Phinney of Dallas, who had been assistant commander.

Colonel James E. Taylor of Kerens and Austin was promoted to brigadier general and assigned to the artillery command. General Taylor is well known around the capital — he had served in both House and Senate and is now executive director of Texas Motor Transportation Association.

Also promoted from colonel to brigadier general was Robert M. Ives, who moved into General Phinney's place as deputy division commander.

SHORT SHORTS: The University of Texas Bureau of Business Research reports that business in this state hit an-all-time high in January of this year . . . Also in January, Texas traffic deaths decreased by 18 per cent as compared with figures from the same month a year ago, says the Texas Department of Public Safety . . . Juvenile delinquency is on the increase in Texas, says the State Youth Development Council, noting that authorities handled more than 15,000 cases last year. Average age of the offenders was 15.7 years . . . In the Senate is a bill, approved by the House, to give longer prison terms — up to life — for selling narcotics to minors.

CLOAKROOM COMMENT: "If you're half a mind to go into politics — that's enuf."

## *Vigo Park Circuit Organizes W. S. C. S.*

The Women's Society of Christian Service of the Vigo Park Circuit had its initial meeting at the Wayside Church March 9. Eleven charter members elected officers, with Mrs. Leroy Roberts of Wayside as president. Other officers elected were secretary-treasurer, Mrs. Curtis Latham; secretary of missionary education and service, Mrs. Travis Jordan; secretary of Christian-social relations in the local churches, Mrs. Tom Trostle. Reporters are Mrs. Roy Dodson, Mrs. W. R. Franklin, and Mrs. Hubert Rector.

Mrs. John Culwell, Mrs. Melton McGehee, Mrs. Henry Hamblen, Mrs. Dallas Culwell, and Mrs. Tom Trostle were appointed to the membership committee.

The organization plans to meet once a month on the second Monday at the various churches of the circuit, which includes Wayside, Vigo Park, and Trinity Chapel.

Plans for the next meeting include an all-day officers' training meeting and installation service at Vigo Park.

John K. Norton, professor, Columbia University: "In our proper concern to root out subversion and disloyalty we are endangering the very ideals and institutions which we want most to preserve."

**T. H. KNIGHTON**
Special Underwriter
American United
Life Insurance Company
Phone 456
Canyon, Texas
Floyd V. Studer, Supt.

**DIG POST HOLES**

***A Real one-man, single-control digger***

Here's the post hole digger you want — with every new feature. Fits all tractors with rear power take-off. Digs fast in all soils. Adjustable for sloping ground. Easy to mount on your tractor. Patent fence guard for old fence lines.

Saves weeks of back-breaking labor each year. Built to last under hardest use. A real money-maker on custom-digging.

Full 48" auger in choice of 6", 9" or 12" diameters.

***Let us show you how easy it is to dig post holes with a Model N***

**Myers Farm Equipment Co.**

**REGISTERED PHARMACIST ON DUTY AT ALL TIMES**

**You cannot exercise too great care in securing the advice of those whose ethical concepts inspire trust and esteem. When ill, consult a registered doctor of medicine.**

**If medication is needed, bring your prescription to us.**

**J. J. WALKER PRESCRIPTION LABORATORY**
PHONE 90 or 82 | YARDLEY AGENCY

**Eversman AUTOMATIC LAND LEVELER AND HYDRAULIC SCRAPER**

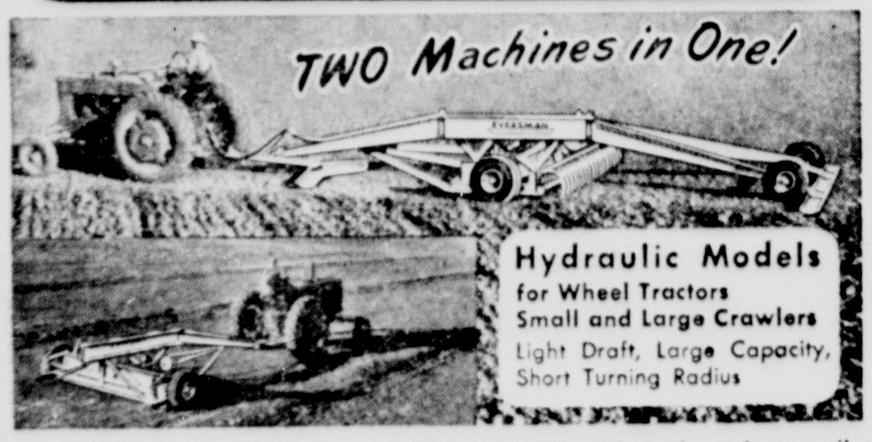


For all "On The Farm" Leveling and Dirt Moving. Smooths and levels land for efficient irrigation. Fills gullies, pot holes for perfect surface drainage. Makes superior seed beds, for better stands and increased yields. Exclusive feature all models—wheels control the blade to cut off high places and fill in low areas AUTOMATICALLY.

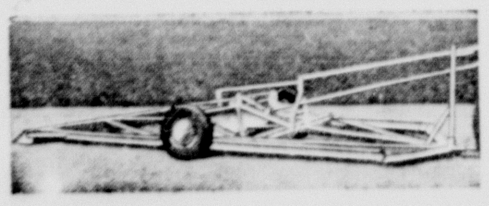

**Mechanical Models**
**for Two Plow and Three Plow Tractors**
Springtooth attachment available for hydraulic and mechanical models. Level and harrow in the same operation. Come in today for full details.

**MYERS FARM EQUIPMENT CO.**
"Leaders in Service"
YOUR INTERNATIONAL DEALER
Phone 25 • DEMPSTER PRODUCTS

**WE ARE AS NEAR TO YOUR DOCTOR AS THE TELEPHONE. HAVE HIM CALL US.**
Prescription PHARMACY
we fill any Doctor's prescription
WEST side of square

**Better Cough Relief**

When new drugs or old fail to help your cough or chest cold don't delay. Creomulsion contains only safe, helpful, proven ingredients and no narcotics to disturb nature's process. It goes into the bronchial system to aid nature soothe and heal raw, tender, inflamed bronchial membranes. Guaranteed to please or your druggist refunds money. Creomulsion has stood the test of many millions of users.

**CREOMULSION**
relieves Coughs, Chest Colds, Acute Bronchitis

**Dr. Waldo E. Houghton**
OPTOMETRIST
215-16 Barfield Building
Amarillo, Texas, Pho. 27332

**A motor rewound here has its full rated horsepower — the work is superlatively done by specialists and is wholly guaranteed. Regardless of type, size, make — we can service your electric motors perfectly, economically.**

**Wirt Electric**

*It's a Deal . . .*

**Business is transacted upon credit—or friendship—as you may elect to call it.**

**When we tell you that we can handle your business affairs, we mean just that—We will not break our word, and we know that you will live up to your obligations.**

**Profit by establishing firm, friendly relations with a strong bank which will give you all of the aid possible as you need it.**

**First National Bank**

Deposits Insured up to $10,000.00

Member Federal Reserve System — Federal Deposit Insurance Corp.

## Life-size Wood Carving of Last Supper

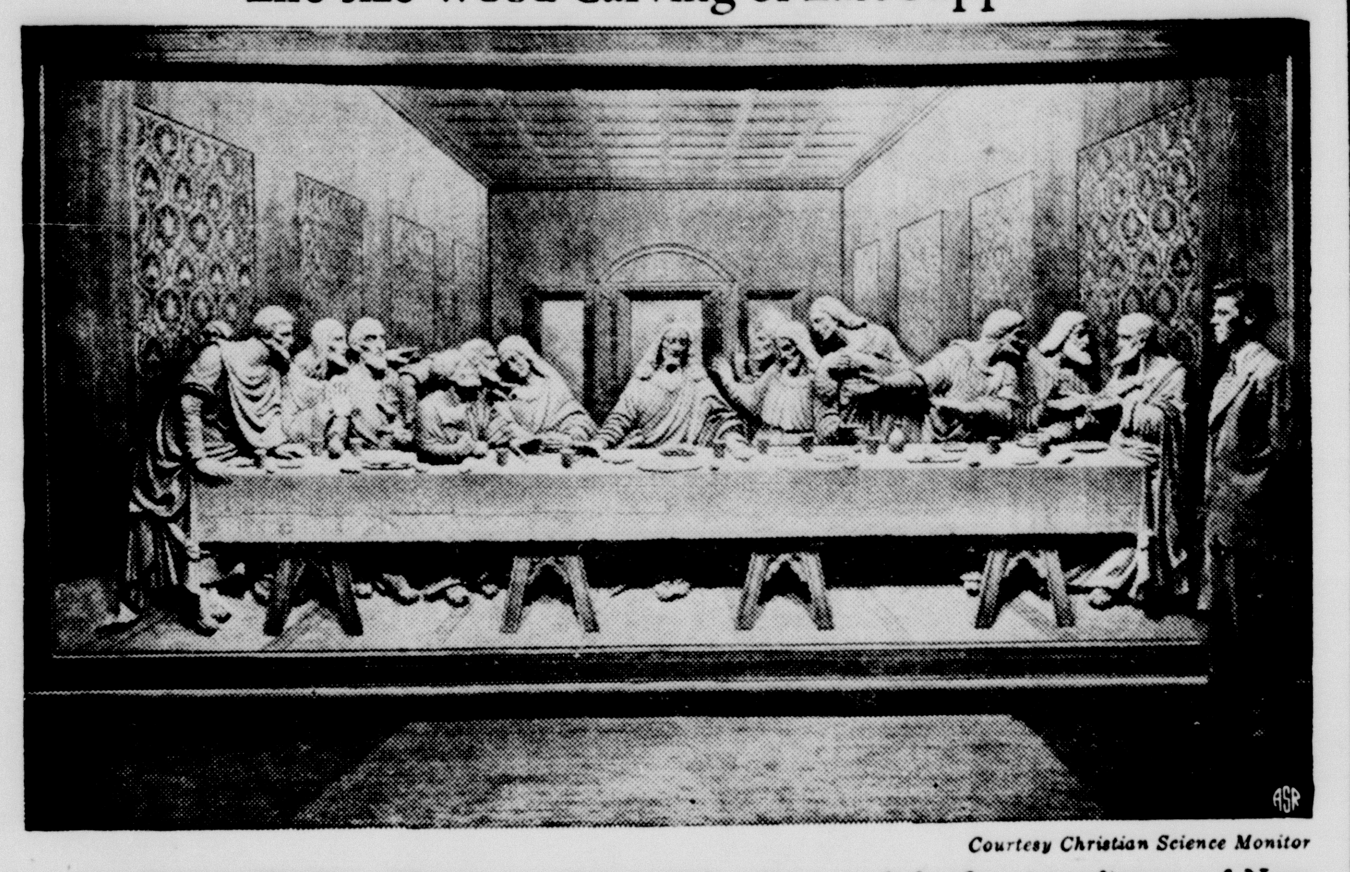

Courtesy Christian Science Monitor

**BOSTON, MASS.—All the specialized skills of some of the finest craftsmen of New England have been combined to create this life-size copy in wood of the famous painting "The Last Supper" by Leonardo da Vinci.**

**More than a year was used in preparing the great carving—18½ feet long and 8½ feet wide. The figures, of limewood, are delicately tinted to give a feeling of lifelike reality, and a giant frame of contrasting walnut gives it depth. The carving will be the point of central interest in The Upper Room chapel, now nearing completion in Nashville. It is expected that visitors who view the carving will be moved to spend a few moments in prayer and meditation in keeping with the purpose of The Upper Room —a devotional guide issued in 17 languages and used round the world. The chapel itself is part of the new headquarters building for The Upper Room, the world's most widely used devotional guide. It is believed that it will become a devotional shrine and point of interest for visitors of the Midsouth.**

**The picture shows W. D. Irving, of Irving and Casson, New York and Boston, who have produced wood carvings for some of America's greatest churches and cathedrals. The wood carving was done from a model created by Earnest Pelligini.**

### MOTHER SAVES 3

St. Louis. — Her house ablaze and flames cutting off exits from the home, Mrs. Rosalie Smith, 41, tossed her three young children to a passer-by from a second floor window and then leaped to safety with a fourth child in her arms. She was taken to a hospital for treatment of first and second degree burns on her arm and back.

Atomic Energy Commission report to Congress: "We are well on the way toward developing a hydrogen bomb."

**Correct prescriptions-Canyon Drug**

### MODERN BABY-SITTING

Jerseyville, Ill. — Mr. and Mrs. John Wesley have placed a converted walkie-talkie radio set besides the crib of their baby daughter, so that they can work in their grocery across the street from their home while the set acts as babysitter. A microphone beside the crib picks up the sounds when she awakens from her nap and one of the parents goes home to attend her.

### NOT SO FUNNY

Tacoma, Wash. — Two teen-age boys, who opened a fire hose in Lincoln High School and caused $5,000 damages were ordered to pay for their "fun." The judge, in placing the boys on probation, ordered them to work for one hour each school day, eight hours each Saturday and school holidays and during all vacations — their earnings are to be turned over to the school.

### MISLEADING HEADLINE

Louisville, Ky. — Readers of the Louisville, Courier-Journal got a shock when they read the headlines of an advertisement, which read: "Forgers Wanted! Make Big Money!" Closer reading showed the ad sought workers for a Harvey (Ill.) forge shop.

Winter either bites its teeth or lashes with its tail. —Montenegrin Proverb.


FIRE!

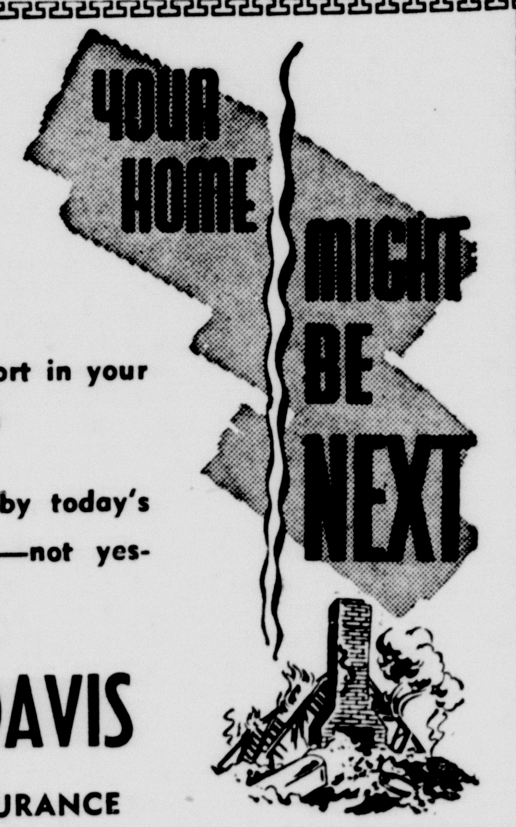


Don't be caught short in your protection

Insure your home by today's standards of costs—not yesterdays.

COLE & DAVIS

COMPLETE INSURANCE



# AMERICA GOES FORD!

**From coast to coast folks are swinging to Ford—America's "Worth More" car. It's worth more when you buy it—worth more when you sell it!**

Fordomatic Drive, Overdrive, white sidewall tires, optional at extra cost. Equipment, accessories and trim subject to change without notice.

• For '53, Ford brings you a car that will "spoil" you for ordinary cars. Take, for example, Ford's longer-looking, lower-looking, more massive styling and modern hull-tight construction. Take its thick, foam rubber cushions and new Wonder Ride. Never before has a car offered you so many "Worth More" features at so modest a price.

F.D.A.F.

# '53 FORD

THE NEW STANDARD OF THE AMERICAN ROAD!

WEST TEXAS Ford MOTOR CO.

*Your Friendly Ford Dealer*

BURAN SCOTT, Owner CANYON, TEXAS S. B. CROSS, Service Mgr.

A mixed group was arguing recently about a certain man's looks. To the women, he wasn't at all handsome. To the men he was "not what you'd call pretty, but—by a man's standards—attractive." Try as they would, the women couldn't see it. "It's the same old story," one of the men shrugged: "To women, a man has to be pretty to be handsome."

It made us think of another conversation between two men. They were discussing a girl whom the older one described as "so sweet and pretty." True, the young man said, "but no personality." "Yet her mother, who isn't at all pretty," the first one observed, "has one of the best personalities I've ever known."

Funny thing, they agreed, but a woman with looks and none of this "something" is about as interesting as a show window dummy.

Since then, we've observed women differently. And even a woman, once she's alerted, can detect the qualities that give another woman "Personality:"

She's likely to be equally easy with men and women. She has a quick answer, but a pleasing tone and ready smile take the sting out of her wisecracks. Regardless of age, she treats each person as an individual. She's open and sincere without being blunt or untactful. She doesn't try to fit herself to a certain vogue, nor does she insist on others fitting her pattern. She's aware of people without being sensitive to them. Usually, she's not self-conscious. She acts her age, enjoys life tremendously.

She's got what you might call mental bounce, and makes an art of avoiding finality. She's probably discovered what all of us should have figured out long ago: that the one person in the world she's sure to spend the rest of her life with should be as nice as possible!

### ANCIENT SKELETONS FOUND

Istanbul, Turkey — Animal skeletons, including one of a mastodon, dating back two or three millions years, have been discovered at Ayash, Turkey, 15 miles from Ankara. The mastodon skeleton, said to be 84½ feet long, was uncovered by workers from the Turkish Institute of Mines and Research while investigating mineral deposits.

### DETERMINED PARATROOPER

Fort Meade, Md. — The Army shooed Private Harry Clifford Maynard out of uniform recently for the second time and told him not to come back until after he turns 17. The persistent young would-be paratrooper, from Phelps Ky., was given his walking papers for the first time last July, after 16 months of service in the states. He was only 14 when he enlisted, the Army discovered.

### ATOM TESTS

In the March 17th tests of "new and improved nuclear devices" near Las Vegas, Nevada, the Army announced that 20,300 soldiers will take part under "simulated" atomic combat conditions.

### PUERTO RICANS

The ratio of Puerto Ricans to other inhabitants of New York City has risen nearly 1 to 20 as a result of the flow of migration from Puerto Rico in the past several years. This is a 53 per cent increase since the 1950 census and has brought the city officials many problems which are difficult of solution.

**Correct prescriptions-Canyon Drug**

**Bob's Campus Shop**
Sportswear
2302½ 4th Avenue Phone 688

**Wirt Electric**
Motor Service
517 16th Street Phone 500

**West Texas Motor Co.**
Ford Sales and Service
1503 Fourth Avenue Phone 800

**Radio Appliance Company**
Radio—TV
2308 4th Avenue Canyon


### THE BRIDE'S DILEMMA

Jim Justwed (viewing dining table) — Why have you got all these cruets on — one, two, three f—six of 'em?

Wife — Aunt Matilda is coming to dinner and I can't remember which one was her wedding present.


Mrs. Doyle Watkins, of Sudan, Texas, says—

**"I Like ELECTRIC COOKING BECAUSE IT IS FAST, *Clean and Dependable!*"**

THRIFTY, TOO—
JUST 7 CENTS A DAY

"And I especially like the convenience of automatic cooking, made possible by my oven timer", Mrs. Watkins adds.

A prize winner in the McCall's Magazine Kitchen Planning Contest, Mrs. Watkins is already teaching her young daughter to follow in her footsteps. She knows, as do many mothers, there is no safer range than an electric range on which to teach young future homemakers.

Fast, clean, dependable, accurate and safe cooking can be yours, too, on the matchless, modern range. Of course, it's electric.

REDDY KILOWATT
Electric APPLIANCE DEALER
THE SYMBOL OF QUALITY

SOUTHWESTERN
**PUBLIC SERVICE**
COMPANY
28 YEARS OF GOOD CITIZENSHIP AND PUBLIC SERVICE

SAVE THE DIFFERENCE

# THE BUFFALO FOOD STORE

Buffalo Food Park
Lot in Rear
Use Rear Entrance
to Store.

SPECIALS FOR FRIDAY AND SATURDAY, MARCH 20-21, 1953

—WE RESERVE THE RIGHT TO LIMIT QUANTITIES

Extra Fancy K. Y.'s
**FRESH BEANS** lb. **20c**

NO. 1's
**NEW POTATOES, 2 lbs. . . . 13¢**

Large Seedless
**GRAPE FRUIT** Each **5c**

EXTRA FANCY
**APPLES, Winesaps, lb. . . . 15¢**

Fancy Ears
**FRESH CORN** Each **6c**

SMALL WHOLE KUNERS
**BEETS, 303 Size, 2 Jars . . . . . 33c**

Fresh Frozen, Stokley's
**STRAWBERRIES** Pkg. **27c**

O. V. HOME STYLE ELBERTA'S
**PEACHES, 2½ Can . . . . . 31¢**

CURTIS
**TOMATOES, 303 Std., 2 Cans . . 25c**

**SUGAR** 5-lb. Pure Cane Sack **5c**
(With a $5.00 Purchase or More of Regular Merchandise)

10-oz. Jar
**STUFFED SALAD OLIVES . . . . 34c**

**FLOUR** 5-lb. Aunt Jemima Sack **43c**
(WITH POT OR DISH SCRAPPER FREE)

303 TENDERSWEET
**NEW POTATOES, 2 Cans . . . . 25c**

Fresh Dressed Fat Plump
**FRYERS** lb. **49c**

CLOTH BAG
**SAUSAGE, Pure Pork, lb. . . 28¢**

Extra Fancy Baby Beef, Fat Tender
**ROAST** lb. **45c**

**BACON, Wilson's Sliced, lb. 45¢**

**BISCUITS** Puffin Can **5c**

MINUTE MAID
**ORANGE JUICE, FROZEN, Can 19¢**

WHITE OR GOLDEN
**CORN, 303 Tendersweet, 2 Cans . 33c**

DURING 1953, STOP SHOP AND SAVE

## Leaders Map Plan For Local Scouts

A lot of future activity has been set up for the near future for the Boy Scouts of Canyon's Troop 66. Recently the Boy Scout committee, headed by John Hunter, recruited Wayne Bagley as an assistant.

The annual council field day is to be held at Camp Don Harrington on April 24, 25, and 26. Then on March 27 and 28, the Order of the Arrow Charter installation, a ritual, will be conducted at Camp Don Harrington. The ritual will be conducted with the help of a degree team from Texas Tech in Lubbock. The team will be a part of the South Plains Boy Scout Council.

Plans have also been made for the annual Council Club Palaver to be held May 9 in Elwood Park in Amarillo. The recent meeting was held in the First Christian Church in Amarillo.

Last year the affair was attended by more than 1,800 Cubs, Scouts and leaders from 11 counties of the Panhandle area. Lew Field of Amarillo is the activity committee chairman.

The second bivouac is to be held this year on May 22, 23, and 24 at the Amarillo Air Force Base. The boys are to receive orientation flights in C-47 airplanes. While on bivouac, the boys will eat in the main dining room of the air base. They will billet in the dormitories and their meals will cost them 45 cents each. The total cost of the bivouac for each boy is estimated at $2.25.

## Permits Issued For Wells by Hi-Plains Conservation Board

In the first 45 days since initial water well applications were received, fewer problems have been encountered than expected.

Questions have arisen and decisions are being made on a fair and equitable basis, according to T. J. McFarland, District Manager, of Lubbock. Committees work without pay for time or travel, and meet at least once a week to process all applications received. As with the general public, these five-member committees are vitally interested in the protection of underground water by regulation well spacing.

Two of the biggest problems faced to date by County Committeemen are:

1. Procedure to be used in educating people in a more wise use of water and controlling of excessive pumping in agriculture.

2. The District as well as the committeemen are striving to impress upon water users of the High Plains the importance of information gained through completed well logs and registration of the well after the pump has been installed.

All this information has been needed for a great number of years to enable people of the High Plains to develop water in such a way that maximum benefit could be gained.

Application forms are to be submitted to county committees for approval before new wells are started. Forms are available without cost from county committees, county agents, well drillers, and pump companies.

Owners of completed wells are required to enter well log and registration with their county committee, on the regular form provided. The purpose of this requirement is to record proper information on each well.

Jumbo prints made from all Kodak negatives. Britain Studio.

## Wildcat Band To Present Concert

The Abilene Christian College Wildcat Band, under the direction of Robert Holland, will present a concert here at 9:30 o'clock Thursday morning. The March 19th concert is to be held in the Canyon High School auditorium.

Virginia Chenault of Sweeny, the 1953 Band Sweetheart, will accompany the band. After leaving Canyon the band will visit Borger then Oklahoma in its ten city itinerary trip.

The band has already presented concerts as far west as El Paso and up into New Mexico.

Twelve states are represented by the 65 members of the band. In addition to the 12 states there is one foreign country represented, Spain. The band was begun in 1912 with a total of seven students. During the past 41 years it has added 58 members to bring it up to its present total of 65.

## Public Invited To VFW Game Night

Door prizes and periodic prizes on various games of the evening will be only a few of the entertaining features at the VFW Hall's Game Night activities Saturday. The VFW Auxiliary is conducting the games and refreshments of pie, coffee, and soda pop will be available.

The Auxiliary said the doors for the games would open at 7:30 and admission is 50 cents. The general public is invited to come out and enjoy an evening of entertainment while they try for some of the prizes.

During the past few months the Auxiliary has been working on some activity for the public. One of the most important decisions was the selection of an activity of most interest, and after a great deal of thought they decided upon the game night at which the visitors could have a choice of several games.

See Rainbow Girls for Scotchlite tape.

Jumbo prints made from all Kodak negatives. Britain Studio.

THE AMERICAN WAY

*Roadblock*

## Hold Meeting To Attract Tourists

"Make Highway 87 a road to, not through Canyon," was the theme of the speech made by Fist Ansley of Amarillo at the City Hall Friday morning. Ansley is a member of the High 87 Association and is giving talks along the route to help encourage tourist travel.

He stressed the fact that Canyon has three major attractions: the Palo Duro Canyon, Panhandle-Plains Historical Society Museum, and Buffalo Lake.

Given the right kind and amount of publicity these could be instrumental in bringing many tourists to Canyon. The speaker gave several examples of places which were built up strictly of tourist trade that had much less to work on than Canyon.

### CUB SCOUT DEN 1 REPORTS

Den No. 1 Cub Scouts met Tuesday at the home of the den mother, Mrs. Dudley Bayne. Neal Lemons, denner, opened the program by leading the singing of "America."

Plans were completed for the kite contest and father-son weiner roast. The boys worked on their kites during the afternoon.

Refreshments were served to Bill Cornette, Charles Nester, Jimmy Dale Killingsworth, Neal Lemons, and Dudley Bayne, Jr.

Portraits for Special Occasions. Britain Studio.

## Scout Workers Meet At WT Cafeteria

The Randall County troop committee of the Boy Scout workers in Troop 66 convened Monday in the West Texas State College cafeteria. The invocation was pronounced by Rev. Winston Wilbanks after the chairman, C. R. Nester, called the meeting to order.

Lon D. Edwards, council finance chairman of Amarillo, was introduced by W. J. Hiatt. Another visitor at the meeting was Dr. James P. Cornette, WT president.

Reports were heard from various Scout workers. Jack Jennings, the chairman of organization and extension committee, reported on a Scout survey recently conducted at Happy. He said the survey showed a total of 40 boys in that locality who desired to get into Scout work. Happy has been without a Pack for several years, said Scout Executive W. M. Teague.

Frank Kimbrough, chairman of the leadership and training committee, made his report on the patrol camping, the basic explorer course, and the leaders who attended the course.

District Executive W. M. Teague read a report on the camping activities. Chairman of the committee is Charlie Donnell, currently suffering from acute laryngitis.

Strauss Atkinson, chairman of the advancing committee, announced the Scout Court of Honor to be held at the Christian Church March 23. W. W. Sternenberg announced that the troop was planning to build an emergency service trailer and work with local civilian defense programs.

Bob Bellah, head of the finance committee, gave a report on the institutional representatives.

Mrs. A. E. Brown has returned from Waco after having spent two weeks in the home of her son and family, Mr. and Mrs. Bomar Brown and new son.

Mr. and Mrs. Guy Harp visited with his sister and husband, Mr. and Mrs. W. A. Poe, in Albuquerque, N. M., over the week-end.

Miss Ida Shepperd has returned home to Washington, Okla., after having spent the past two months in the home of Mrs. E. J. Moore.

Guests in the homes of Mr. and Mrs. Joe Gibson and Mrs. G. B. Bourland for the week-end were Dr. and Mrs. P. A. Presler and Mr. and Mrs. W. I. Hughes, all of Childress, Mr. and Mrs. W. S. Bennett and Bayliss of Amarillo.

See Rainbow Girls for Scotchlite tape.

Portraits, Kodaks, Commercial, New Frames. Britain Studio.

NEW HOMES FOR SALE IN CANYON'S NEWEST AREA

2-3 Bedrooms With Attached Garage

- Near Proposed New School
- All Fully Insulated
- Completely Landscaped Full Lawn and lots of Trees
- 60 Foot Lot on Pavement

Financed To Suit Your Needs

$500 DOWN

LOW MONTHLY PAYMENTS

Choose Your Site and Plans and Have the Home of Your Own Choosing Built Now

Between 24th and 25th Streets on 11th Avenue

F.H.A. Houses — $350 Down Payment and Up.

Constructed Under F. H. A. Specifications

For More Information See

Stuart Condron Real Estate

CANYON, TEXAS

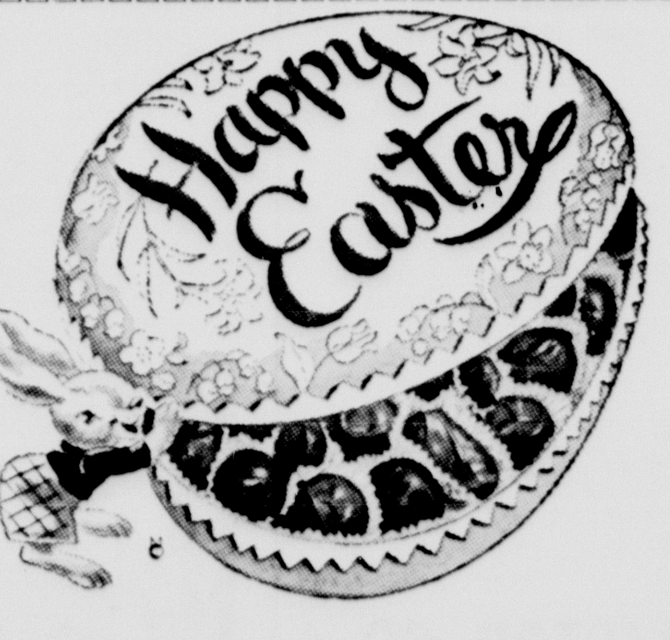


Pangburns Fine Candies

CANYON DRUG

OLYMPIC

THURSDAY-FRIDAY

SATURDAY ONLY

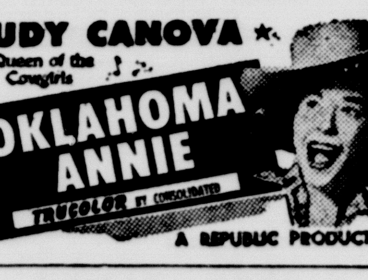


SUNDAY—MONDAY

NOW AT Popular Prices!

"THE MIRACLE OF OUR LADY OF FATIMA"

IN TECHNICOLOR

TUESDAY and WEDNESDAY

BARBARA STANWYCK —IN— "JEOPARDY"

NEXT THURSDAY-FRIDAY

"The Tall Texan"

VARSITY THEATRE

SATURDAY — SUNDAY — MONDAY

TUESDAY — ART NITE

ALAN PATON'S BEST-SELLING NOVEL

"CRY, THE BELOVED COUNTRY"

MATINEE 3 P. M. | NIGHT | (2 SHOWS) 7 and 8:45

## Latest Rumors From Political Front of Nation

Georgi Malenkov, Russia's new dictator, ordered an early start of 1953 war games in East Germany and directed that Western military aircraft be shot down to make it clear that he feels himself to be a real tough guy.

---

Top U. S. political strategists have decided that it is best policy to talk kindly and avoid strong actions in dealing with new Russian leadership. There still is lingering hope that Communists will be reasonable.

---

Vassily Kuznetsov, former Ford employee, former student at Carnegie Institute, an expert on heavy machinery for the Soviet Union, is named new Russian Ambassador to Communist China to reassure the Chinese that they are to get the machinery they want for industrialization. Malenkov is promising Mao Tse-tung that he's going to get more than ever from Russia if he keeps up war in Korea.

---

Foreign officials who reported visiting Joseph Stalin within two weeks of his death, finding him in fine health, either had a pipe dream or talked with a stooge. Reorganization of Russia within 48 hours of Stalin's death showed long preparation went into the plan for shifting power.

---

U. S. officials doubt that Stalin was shot or poisoned by anyone in the Russian Presidium, but they are convinced that Stalin's going had been carefully planned for.

---

President Eisenhower gave his personal permission to Gen. James A. Van Fleet, retired field commander in Korea, to tell the story of ammunition shortages to Congress. The President himself had been shocked by what he found in the way of ammunition shortages when he visited the Korean front.

---

The Army has had to borrow from the Navy to meet its needs for ammunition in Korea. Navy planners have tended to be more realistic about ammunition needs in war.

---

Lieut. Gen. Maxwell Taylor, new commander in Korea, who says that he has plenty of ammunition, only recently was part of the Pentagon official group in charge of the rearmament and responsible for assuring an adequate ammunition supply.

---

There is some grumbling in the armed services and in Congress that the same Chiefs of Staff who did the bidding of Harry Truman still are running the military establishment, which is the dominating branch of Government.

---

Some of the President's aides still are not happy about the way regular press conferences are held. There is a feeling that President Eisenhower is inclined to talk about subjects on which he has not been briefed fully.

---

Douglas McKay, Secretary of the Interior, is not so sure that President Eisenhower is doing the right thing in insisting that a quit-claim deed to oil under tideland waters be given to the States. States of the West then will be encouraged to demand title to vast land holdings of the Federal Government, many rich in minerals.

---

Lieut. Gen. Sir "Jock" Whiteley, who served on Eisenhower's staff in Africa and Europe, is being sent to Washington as Britain's military spokesman. Whiteley is on as close terms with the President as any Briton.

---

British financial wizards, just out of the trenches in Washington, regard George Humphrey, Treasury Secretary, as much tougher across the negotiating table than was his predecessor.

---

Mohammed Riza Pahlevi, Iran's Shah, muffed it badly when, for 10 hours recently, he had a big chance to win over Premier Mossadegh to control that oil-rich country. The Shah's nerve gave way in time of crisis when Mossadegh was on the run.

## Meetings Continue At Church of Christ

Arthur L. Golden, evangelist of Amarillo, is preaching each evening at 8 o'clock at the Central Church of Christ, Fourth Avenue at 21st Street. The series will continue through Wednesday night, March 25.

At 7:45 each evening, brother Golden directs the children in a 15-minute Bible drill, which is proving very interesting as well as educational to them, states Joe F. Watson, local preacher.

These services are being well-attended and the singing is inspirational. The public is most cordially invited to hear the splendid gospel sermons presented nightly by the visiting preacher, and to join in congregational singing led by J. B. Roberts, states Mr. Watson.

**The Red Cross needs you now GIVE!**

## *Going to Hospital? Here Is How You Should Do and Act*

On the hospital team the patient is the key player. By his attitude alone he can influence the course of his illness, and he can be a definite help or hindrance in treatment.

In what ways can he help? By cooperation with the hospital staff in treatment and by his spirit to recover. Newspapers often carry accounts of people who literally "refuse to die."

**Even after entering a hospital, thought by many to be a highly impersonal institution, the patient keeps his "personality." He reacts in certain ways to the doctors and nurses and others whom he sees daily and they, in turn, react to him. Such relationships can be warm and satisfying.**

In general, hospital staff members feel that by maintaining attitudes of cheerfulness, helpfulness, and courtesy they encourage the patient to assume these virtues, which will be to his advantage. Sometimes, however, if the patient is sunk in despair or self-pity, they can't seem to get through.

Most of us want sympathy when we are ill. Sympathy is extended freely to the patient who shows some understanding of the problems of nurses, doctors, and other hospital personnel, and who shows courtesy in his dealings with them.

**Certainly there are exceptions—days when the patient feels so miserable he doesn't want anyone around him or an occasional clash of personality between him and others. But if he isn't able to get along with most of the hospital staff, he might want to take stock to see if the fault perhaps lies in him.**

To improve his "batting average" and to assure good care for him and his fellow patient, as well, here are a few rules of "sickroom etiquette" for the patient:

1. Try not to make too great demands on the nurse's time. Make your wishes known early, and try to avoid calling her ten minutes after she leaves the room.

2. Avoid "shop talk." Don't ask her about other patients; professional ethics forbid her revealing such information. To see why, try to imagine some other patient is asking her about you.

3. Don't ask her questions about yourself which you know she shouldn't answer—what your fever is, what the doctor says about the way you are getting along.

4. Do talk about pleasant and worthwhile subjects — current events, common interests, how to maintain your health after you leave the hospital.

**5. When you tell her your complaints about your aches and pains, make them specific. Part of her job is to report to the doctor how you feel, where your pains are, whether you have itching, and so on. Once you have told her what is wrong, however, don't dwell on your ills; you'll just feel worse if you do.**

6. If you have criticisms to make about the service, try to make them as constructive as you can. Don't bottle up your dissatisfaction until it makes a "bundle of nerves" of you. Often just airing a complaint gets rid of it.

7. When the nurse gives an unpleasant medicine or treatment ordered by your doctor, don't take out your bad temper on her. It's easy to make a scapegoat of the nearest person at hand, usually the nurse.

Not only the patient, but his family and friends are able to play an important part in his recovery. By observing visiting hours and restrictions on visiting they avoid tiring him out or getting him upset and nervous. If they do little errands—wash his nightclothes, answer his mail, help take care of his business affairs—they can lighten the burden of his illness. They should not add to it by reminding him of financial worries, predicting gloomy results of his operation or treatment, or telling him all the bad news instead of the good.

Gifts for the patient need not be expensive to be appreciated. They can range from something as practical as razor blades or talcum powder to something as frivolous as a pillow corsage or a florist's bouquet. The more individualized they are, however, the better.

---

**COMIN' OR GOIN'**

Tommy: "Mom, is it true that we come from dust and will return to dust?"

Mom: "Yes, dear, that's what the Bible says. Why?"

Tommy: "Well, I just looked under my bed and there's somebody there, either comin' or goin'."

---

See golden days, fruitful of golden deeds,
With joy and love triumphing.

---

It is better to wear out than to rust out. —Bishop Cumberland

---

**Springify your home with green plants, St. Patrick's Day, Stevens Flowers, downtown.**

**SOUR NOTE**

A bad year goes away; a bad neighbor remains.

---

None are known to be good until they have opportunity to be bad.
—Whichcote.


For Quality And Value SHOP AND SAVE AT BELLAH'S

SHOP BELLAH'S FOR 30 DAYS AND SEE THE DIFFERENCE — — WE RESERVE THE RIGHT TO LIMIT QUANTITIES — — YOUR FRIENDLY GROCER

ICE CREAM Lanes Half Gallon Vanilla For Tops in Flavor 59c

BABY FOOD Gerbers Assorted A BELLAH PRICE SETTER 3 CANS 19c

Soda Pop Cokes—Dr. Pepper—R. C., Etc. Case of Twenty-four Plus Bottle Deposit With $5.00 Purchase 49c

ALL THE SOAP FOR AUTOMATIC WASHERS 10 lb. Box $1.99

Medolake Colored Quarters OLEOMARGARINE 2 lbs. 49c

MEAL AUNT JEMIMA 5 lb. Sack Only 49c

Dog Food KIM BRAND No. 1 Tall Can 3 Cans 23c

BUY THE MEAT OF YOUR CHOICE AT BELLAH'S

STEAK Round Lb. 69c

CHEESE Square Kraft American Lb. 45c

BACON Swift's Sealed Packages Lb. 45c

SHOP BELLAH'S "ALWAYS FRESH" PRODUCE DEPARTMENT

LEMONS Sunkist EXTRA LARGE SIZE Per Dozen 25c

TOMATOES Pick-O-Morn 2 Pkgs. 39c

Cauliflower Snow White Heads 2 lbs. 25c

DOUBLE STAMP DAY EVERY TUESDAY

BELLAH'S SUPER MARKET

# Just Between You, Me and . . . the Gatepost

(By Lawrence Hunnicutt)

**Both the youngsters and grown-ups in this area will be given a theatrical treat in April or May when Eugene Hill directs the children's play, "King Midas and the Golden Touch." He already has the cast and is now working on the actual production.**

Terry Wilson is King Midas, Karel Johnson is the Princess, Avalon Brown is Lady Marsha. The part of Hotef is played by Bonnell Riley, Dana Wilbanks is Shaldus, Sharron Duncan is Alcina, Perdixia is played by Sheila Dixon, and Barbara Shepard plays the part of Cyhele.

**Mary Grimes is helping with the directing. There are some tricky props in the play that should prove interesting. The one thing most people will be interested in is the Princess as she turns to gold at the king's touch. King Midas should prove interesting and here's hoping Gene and Mary enjoy every advantage in getting the play produced in a most effective manner.**

Chief of Police L. D. Caldwell was talking the other day about the wonderful amount of energy possessed by Mrs. G. W. Webb. She celebrated her 75th anniversary of her birth last week and has been in a wheel chair for 46 of those 75 years; she is very energetic and has an effervescent zest for life. Many, many happy returns of the day to Mrs. Webb and may she have many more birthday celebrations.

**Spring is here and if you don't believe it, sometime when you're in town stand on the sidewalk and watch the people in the cars driving by. You'll see some pretty long fish stories being told and you can easily tell they're fish stories by the way the car occupants talk and measure with their hands. Yes sir, springs may come and springs may go but fish stories go on forever. If you don't believe the fish story you hear remember, many people probably didn't believe Jonah when he told his.**

A note on the passing of time was sounded Friday afternoon by Gladdis Samples. She marked her ninth anniversary with The Canyon News on that day.

**The Rainbow Girls and their safety campaign with the "scotchlite" tape should be getting underway but good when this goes to press. Mrs. Bessie Samuelson, Mother Advisor of the Rainbow Girls, said late last week that they had the red tape and was only waiting for the amber. They hoped to have the amber by the beginning of the week.**

One of the interesting things about the campaign promises to be the installation. They're going to put it on an assembly line basis at the Samuelson garage. The tape is not going to run horizontal with the bumper but rather in three small strips in a vertical position. The amber tape will be placed on the front of the cars and the red tape on the rear. The trailing edge of the doors will also have the safety scotchlite attached to it.

**The death of Russia's dictator, Joe Stalin, sort of tripped up one of the American publications. A magazine had for its lead article a story about the dictator. The article was called, "Why Stalin May Live to be 100." About the time the magazine came off the press the dictator suffered the stroke that ended in his death. The mag even had a huge picture of Stalin on the cover and a blurb about the lead article.**

Spring in the air may put some spring in most everyone's step but there's nothing to verify the fact that it zips up a column any. At any rate the time has come to unshackle those verbal brick-bats known as Chirps of Wisdom.

A big person is one who always offers the common courtesy of speaking even to the people he doesn't like personally.

One way of being a bigger person both mentally and morally is to avoid the pitfalls of finality and prejudice.

The eyes may be the window of the soul but you can't draw the blinds by sleeping at a lecture.

Highway groups all over the United States are trying to make their towns attractive enough to stop tourists. They're yelling, "Let's stop the tourist in our town." Wonder if they ever heard of the lowly traffic signal.

# WT Student Will Visit in Germany

Mildred Bennett, a sophomore at West Texas State College who claims Stratford as her home town, will visit Germany this summer as a foreign exchange student. Miss Bennett was selected as the lone female foreign exchange student from Texas through the National 4-H Club Foundation. Texas will send five students and four of them are boys.

Selection of the students came about through themes which they had written. Miss Bennett has spent 16 years of her life on a farm and she used this as a basis for her winning theme. In the theme she explained that world peace depended upon people learning to live together. She also points out the importance of people exchanging ideas through personal visits.

Mildred has made many friends during her two years of school at West Texas State. She is in her second year of pre-medical work and has ambitions to become a practicing physician. While attending school she is active in many local organizations. She attends the Methodist church, and is active in the affairs of the Methodist Student Center. She also helps serve the weekly luncheons for the Lions and Rotarians.

Miss Bennett will spend six months in Germany as a 4-H club international exchange student. The group will be there from June through November.

### MRS. GLEN COSTLEY HOSTESS TO TOWN AND COUNTRY CLUB

Last week's meeting of the Town and Country Club was held in the home of Mrs. Bob Gatten with Mrs. Glenn Costley as hostess.

"42" was the diversion of the afternoon. Mrs. Emil Olson was surprised with a handkerchief shower honoring her birthday.

On March 19 the club will meet in the Jack Foster home with the members' husbands as guests.

Refreshments were served to Mesdames Arthur Olson, M. T. Sparkman, Jimmie Sparkman, Allen Dickinson, John Cook, Jack Foster, Edd Reynolds, Emil Olson, Harley Burrus, Albert Byars, Bob Gatten, and the hostess.

### DEN 4 CUB SCOUTS REPORTS

Den 4 of Cub Scouts met at its meeting place, 2714 4th, on Tuesday, March 10. The meeting was opened with the song "The Runaway Train." Roll call was answered by each Cub naming his favorite sport. The advancement chart was then filled out. Several boys will win their Wolf awards this month.

They include Eugene Blasdel, Mike McAtee, and Dewayne Kiser. David Cole, Bob Condron, and Marvin Hutton have advanced in their arrowpoints on Wolf. Dewaine Clay advanced on his arrowpoints for the Bear rank. After several announcements, the remainder of the meeting was spent in supervised baseball.

Mrs. Ray Cole served cupcakes, and the den mother served punch to the 11 Cubs in the den.

### TRUST

I have never committed the least matter to God, that I have not had reason for infinite praise.
—Anna Shipton

Love all, trust a few, Do wrong to none. —Shakespeare

To be trusted is a greater compliment than to be loved.
—J. Macdonald

The soul and spirit that animates and keeps up society is mutual trust. —South

An undivided heart, which worships God alone, and trusts him as it should, is raised above all anxiety for earthly wants.—Geikie

## Bible Verse to Study

**"Endure hardness as a good soldier of Jesus Christ."**

1. To whom was the above advice given?
2. By whom was it written?
3. What was the young man's chosen occupation?
4. Where may this verse be found?

## Bible Verse Answers

1. To young Timothy.
2. By Paul, the great Apostle.
3. He was a young minister.
4. II Timothy 2: 3.

# 75th Birthday Observed By Mrs. G. W. Webb

Mrs. G. W. Webb quietly celebrated her 75th birthday Sunday at her home at 301 20th Street. Several friends dropped in to visit her during the day and many nice gifts were received.

Among the visitors were Mr. and Mrs. Floyd Souther, daughter and son-in-law of Mr. and Mrs. Webb. Mr. and Mrs. G. W. Cox, friends of the family for many years, were also present for the occasion.

Other visitors during the day were Mrs. Henrietta Fuqua and her two sons of Amarillo, and Mrs. Paul Fuqua and her father, also of Amarillo, and Mr. and Mrs. Johnny Miller of Canyon.

The occasion was complete with a birthday cake topped with 75 candles.

Count that day lost whose low descending sun
Views from thy hand no worthy action done. —Anonymous.

How far that little candle throws his beams!
So shines a good deed in a naughty world.
—Shakespeare

No doubt that golden chords
Of good works, mingling with the visions, raise
The soul to purer worlds.
—Wordsworth


What a Surprise!

The Tremendous Power you get out of
PHILLIPS 66 GASOLINE

● Yes, sir, it's an eye-opener! You'll be amazed at what Phillips 66 Gasoline can do for the performance of your car. The reason? It's packed with Hi-Test energy!

The Hi-Test elements in Phillips 66 are scientifically *controlled* to provide (1) easy starting (2) fast engine warm-up (3) quick acceleration (4) full power output—under all driving conditions. And this means you *save gasoline!* You get *miles and miles* of enjoyable driving per dollar. Fill up with Phillips 66 Gasoline at any station where you see the famous orange and black Phillips 66 Shield.

Phillips 66

LUBRICATE FOR SAFETY EVERY 1,000 MILES



Bring your
FREE KEY CHECK
in
and get the 11 oz.
WESTERN SADDLE PANT
for $2.50

KEY 11 oz "SADDLE KING"
Western Saddle Pants
with exclusive
TAPED SEAMS
MORE TOUGHNESS AND COMFORT
THE NATION'S FINEST

JENNINGS MEN'S WEAR

As seen in Charm

Printzess fashioned by Printz

Designed to fit your busy life as beautifully as they fit you . . .

our Printzess
*coat and suit*

*Our wear everywhere coat and suit* by Printzess can make up your entire spring wardrobe. They're superbly tailored, subtly designed along the new slim lines, appropriate for any occasion.

*the Coat:* New, modified fullness in a coat with six rows of smart stitching on convertible cuffs and hem. In 100% wool Duvtone—brilliant and pastel colors. Sizes 8-16.

*the Suit:* Soft roll collar and curved hip pockets. Back interest centered on the unusual V cut and dressmaker bow at center of back waistline. The fabric is rich boucle type wool. The colors are spring's newest. Sizes 10-18.

WARREN'S

a

Gleaming Shantung Taffeta*

prettiest thing for Spring are these wonderful pastels. All in *acetate and rayon shantung taffeta.

Carole King
JUNIORS
$14.95

d

b

c

a–Tucked bib front outlined with a ruffle of narrow pleating highlights this crisp young beauty. Sparkling buttons to waist. Sizes 9-15.

b–Contrasting ribbon design accents neckline . . . forms apron effect on wonderful wide skirt. A real spring charmer in sizes 9-15.

c–Young lovely that's strictly feminine boasts smooth-fitted midriff. Tiny collar is touched with embroidery . . . climaxed with velveteen tie. Sizes 7-15.

d–Contrasting cord embroidery highlights new stand-up collar and cuffs of this spring favorite. Wide gored skirt. Sizes 9 to 15

AS SEEN IN SEVENTEEN

WARREN'S

## WHO Knows

1. What country enacted Prohibition into law in February?
2. Who was the first head of the U. S. Occupation in Germany?
3. What Russian satellite borders Greece, Turkey and Yugoslavia?
4. Who is the present French Premiere?
5. Name two defeated Democratic Presidential candidates who were later renominated.
6. What mountain range runs the entire length of South America?
7. Which of the following U. S. territories has received U. S. statehood: Alaska, Hawaii, Puerto Rico or the Virgin Islands?
8. Of what country is Sana the capital?
9. Name the Foreign Secretary of Great Britain?
10. Who was the author of the Reciprocal Trade Agreements Act?

### The Answers . . .

1. Iran.
2. President of the United States General Eisenhower, as Military Governor.
3. Bulgaria.
4. Rene Mayer.
5. Grover Cleveland and William Jennings Bryan (who was nominated three times.)
6. The Andes Mountains.
7. Puerto Rico.
8. Yemen.
9. Anthony Eden.
10. Cordell Hull, then Secretary of State.

**HONEST EMPLOYEE**

To a tramp, who wanted to earn a bite to eat, the farmer's wife said: "If I thought you were honest, I'd let you go into the chicken house and gather eggs."

"Lady," he replied, with offended dignity, "I was manager of a bathhouse for 15 years and I never took a bath."

**Jumbo prints made from all Kodak negatives. Britain Studio.**

## Wayside News

Last Sunday was Rev. Merle Weathers' regular day and a fair crowd attended church services.

Marian Modisette had her tonsils and adnoids out one day last week.

Melton McGehee had an appendix operation in the Neblett Hospital in Canyon last Thursday.

E. O. Huttons farm home and car burned last Tuesday p. m.

Mrs. J. S. Hill and son, David, were seeing the dentist in Tulia last Thursday.

Mr. and Mrs. John R. Kennedy and children are spending the week-end in Albany with his folks. His brother, Billy Van, has just returned home from Korea.

Mr. and Mrs. E. C. Franklin attended the teachers' meeting in Amarillo Friday.

W. R. Franklin has been quite sick but is much improved.

Wiatt and Bill Heisler are proud of their two good irrigation wells.

Brotherhood meeting Wednesday night was well attended with Rev. Merle Weathers as guest speaker.

Mr. and Mrs. Willie Modisette and children were Happy callers Saturday.

Glen Franklin of Dayton, Ohio, arrived in Amarillo by TWA Airlines last Tuesday p. m. to visit with his parents, Mr. and Mrs. W. R. Franklin, and his brother Roy and his family. He left Thursday p. m. for Seattle, Wash., where he will be sent to the Far East replacement center in Japan.

Mrs. Bessie Lane is visiting her sister, Miss Sallie McGehee, in Canyon who has not been feeling well.

A number of Waysiders visited with Melton McGehee in Neblett Hospital Saturday.

**Don't forget one day Kodak Service. Britain Studio.**

**EVEN THEN**

Junior: "We've always had a housing shortage, haven't we Dad?"

Dad: "What makes you say that?"

"Well, I remember when you used to tell me about that woman who lived in a shoe."


Only

Gas gives you such a wide choice of Top Burners in wonderful new *automatic* ranges

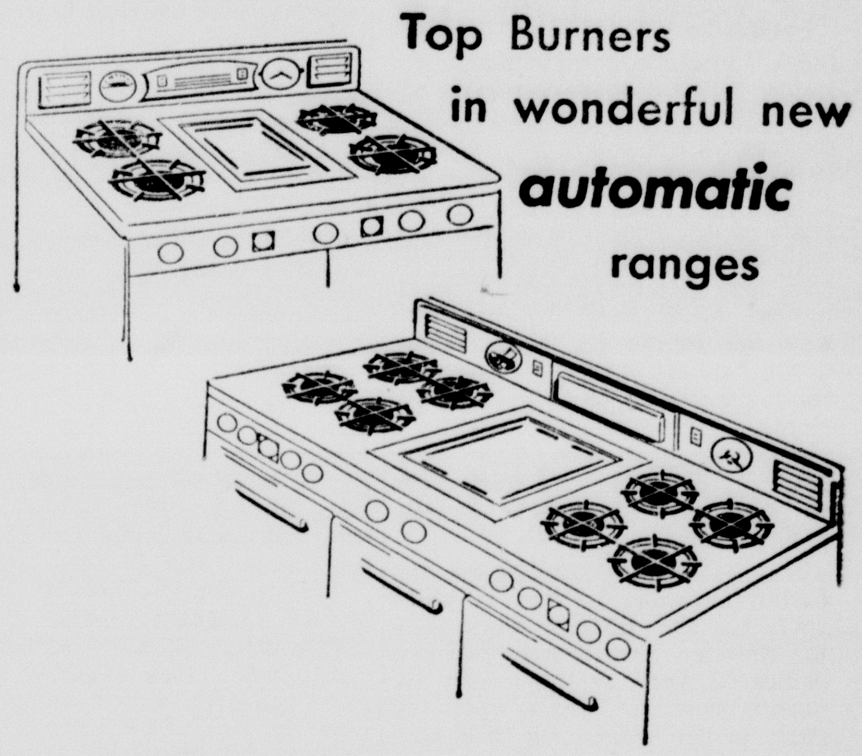

**How do you want your range top?** With 4, 6 or even 8 burners? With staggered burners—fine for big pots? With a built-in griddle? A clock control? An automatic timer? Whatever you want, you'll find it in the newest automatic Gas ranges . . . removable burners . . . automatic lighting throughout . . . instant on-off heat. Gas ranges are built to give you the cleanest coolest, quickest, easiest, most convenient cooking in the world!

*West Texas Gas Company*

HELPING BUILD WEST TEXAS SINCE 1927

See Your Gas Range Dealer


## NEWS LETTER

**From Congressman WALTER ROGERS**

**of the 18th Congressional District**

**"Past Is Prologue"**

There is a story in Washington about a visitor who was on his first trip to Washington. He was in a taxicab and was viewing with great pride and admiration the many beautiful government buildings. As they passed the imposing edifice that houses the National Archives he noticed the following inscription carved over the entrance: "Past is Prologue." He asked the cab driver what this inscription meant. The cab driver thought a minute and then replied, "It means 'You ain't seen nothing yet'."

**The exchange between the cab driver and the passenger is supposed to have occurred shortly after the building was opened in 1935. It seems to me that history has proven that the cab driver was somewhat of a philosopher.**

The story often comes to my mind when new and untried legislative proposals appear before the Congress. As all of you know, some of these pass and some fall, but there is always the possibility so well expressed by the cab driver, "You ain't seen nothing yet."

**Texas and Oklahoma Delegations**

Several members of the Texas and the Oklahoma delegations had lunch recently in one of the Senate dining rooms with Gene Autry. The meeting was most enjoyable, and Gene gave all of the members who have children autographed pictures of himself on his beautiful palomino. Needless to say, when I took these home to the children, I was welcomed with open arms. There is one outstanding thing I think should be said about Gene Autry, in view of the many radio, television, and picture show programs that are questionable. He is a clean fellow and his programs are always clean. This is something that should be appreciated by all of the mothers and fathers in this country and is certainly a tribute to Gene.

**Visitors**

One fellow from the Panhandle who has been doing a tremendous amount of work in Washington on farm and cattle situations is none other than Jay Taylor, of Amarillo. He pops in and out, and it is always good to see him. The highest officials in this Government listen with great respect to what Jay has to say on these problems because they know that he is thoroughly familiar with the subject. He certainly is in wonderful standing in the Capital City.

**Coming April 18 and 20! Atcheson, Topeka, and Fantasy**

**TRUMAN'S MEMOIRS**

Former President Truman has disclosed that he has sold his memoirs to Life Magazine for a reported price of $600,000. The magazine will begin publishing about two years hence. The memoirs will deal with Mr. Truman's political life in Washington, beginning with his service in the Senate.


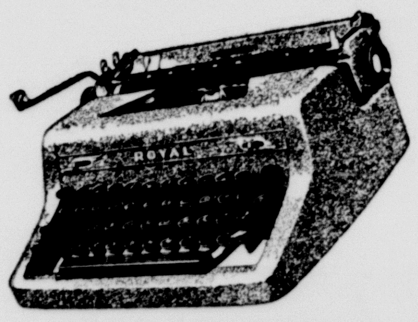

**ROYAL**

*The easiest-writing portable ever built!*

**On Sale in Canyon at**

**WARWICK'S**


## One Minute Sports Quiz

1. In what conference is Duke University a member college?
2. Who holds the U. S. indoor mile record?
3. Who is Whitey Ford?
4. What team does Steve O'Neill now manage?
5. Does the regular Major League baseball season extend into October this year.

**THE ANSWERS**

1. Southern Conference.
2. Glenn Cunningham.
3. Former rookie star pitcher of the N. Y. Yanknes, now back with the team after military service.
4. Philadelphia Phils.
5. No, but the World Series will extend into the first week of October.

**MILITARY MANPOWER**

The Citizens Advisory Commission on Manpower has urged that an over-all reduction of at least ten per cent be made in the size of the standing military forces and the defense budget of the United States. The proposed cutbacks would amount to 500,000 men and $5,000,000,000.

**PRICE CONTROLS**

Goods and services, representing an estimated annual volume of $50,000,000,000, were freed from controls by order of President Eisenhower. They included milk, butter and all dairy products, cosmetics, drugs, coal and other solid fuels, nonmetallic building materials and consumer-type services, excepting laundry, dry-cleaning and linen services.

**Jumbo prints made from all Kodak negatives. Britain Studio.**

**ABSOLUTELY RIGHT**

Two children were talking.

"Know how to tell a lady worm from a gentleman worm?" one asked.

"Oh, sure," said the other. "You have heard that a worm turns. Well, if it turns without putting out its hand, it's a lady worm."

**EVIDENTLY**

Our generation was brought up on the wrong side of the tax.

**Correct prescriptions-Canyon Drug**


*Spring is on the way to* TEXAS!

This year make SURE! Treat your car to

**CONOCO "Spring Tonic" Service!**

*More than just an oil change*

*A COMPLETE "SPRING TONIC" FOR YOUR CAR!*

**Available only at your CONOCO Dealer**

1 **FREE BATTERY CHECK-UP**
Your Mileage Merchant will clean battery terminals and make sure your battery is in top condition.

2 **FREE RADIATOR SERVICE**
He'll tighten hose connections, flush radiator if you wish, and see that your cooling system is set for warm-weather driving.

3 **BUMPER-TO-BUMPER LUBRICATION**
Using Conoco's special Chek-Chart for your make of car, he will get to *every single* lubrication point, assuring smooth, squeak-free riding. And he'll replace winter-worn transmission and rear-axle lubricants with correct Spring-grade Conoco lubricants for quiet, wear-free operation.

4 **DRAIN AND REFILL WITH CONOCO Super MOTOR OIL**
While the engine is hot, he'll drain your gritty, winter-worn oil. He'll recondition air and oil filters, and, most important of all, he'll refill your crankcase with the right grade of CONOCO Super—the motor oil with Oil-Plating® that helps your engine *eat less—run better—live longer!*

**CONOCO Super IS A HEAVY-DUTY OIL**

CONOCO

-P.S. **Don't forget to fill your tank with CONOCO 'Spring-Tailored' gasoline!**



*Bowl!*

***Fun and Exercise for the Whole Family***

Bring the family for an afternoon or an evening of enjoyment.

SNACK BAR
Open
Best Hamburgers in town

**Canyon Bowling Alley**
**Under New Management**



# BOOKS

**Latest editions in which you are interested.**

**Children's Books**

**We have the largest selection of beautiful books for children ever shown in Canyon.**

**WARWICK'S**

**The Gift Shop**

# Hold Convention In Amarillo For Panhandle Clerks

Panhandle County and District Clerk Association will conduct its annual convention in Amarillo at the Herring Hotel Saturday. The convention will get under way at 10 o'clock Saturday morning.

Main points of discussion will be the new legislation laws and the various problems of the clerk's office. Ethel Mullins, Randall County district clerk, said this was one way the people in these offices of the Panhandle area tried to keep their service up to date and efficient.

The organization is fairly new in this area. It was started in 1949 in Amarillo for the benefit of this territory.

One of the problems to be discussed Saturday is that of child welfare. The district clerk said the National American Legion had dedicated April as the month for placing special emphasis upon the study of the community child welfare problem.

It is hoped that the organization can enlist the help of the American Legion in each community to help encourage a sort of prevention. This prevention would come through a study of causes for divorces and broken homes because this is where the children who require welfare aid come from.

**Time to put out pansies, delphinium, roses, chrysanthemums. Buy them at Stevens Floral.**

### CENTRAL H. D. CLUB MAKES STUDY OF YOUTH PROBLEMS

The Central Home Demonstration Club met on March 13 at 2:30 p. m. in the home of Mrs. Frank R. Phillips. The recreation peroid was conducted by Mrs. C. I. Danner.

Mrs. Levi Cole, program chairman, introduced Mrs. W. E. Reed and Mrs. Deene Donnell who presented the program on "It Happened to Amy" and "This Baby Is a Dope Addict."

Lovely refreshments were served by Mrs. Phillips to Mrs. Clark Harvey, a visitor, and Mesdames Velton Sorgee, George Barker, C. I. Danner, R. H. Long, Otto White, P. L. Pitt, J. C. Hutchinson, Mae Johnson, Lillie Foster, Fred Marshall, W. E. Reed, Win Matsler, Janney Bee Hines, Levi Cole, S. L. Terry, Deene Donnell, J. M. Breitling, Piner Stevens, Rae M. Walters, and Riche Sorgee, Sue Carolyn Danner, and Jo Lynn Dutton.

### SCRAP LUMBER BLAZE IS EXTINGUISHED BY FIREMEN

About 9 o'clock Saturday morning a pile of lumber along with some building and roofing material behind the Breakfast Club Cafe caught fire. The fire department was promptly called. By the time a truck arrived flames were shooting up as high as the roofs of the surrounding buildings.

Fortunately the buildings were not damaged because of the brick and concrete structure. The fire department deserved much appreciation for its prompt and efficient service.

**Portraits, Kodaks, Commercial, New Frames. Britain Studio.**


## DuMont Television

*Buy DuMont and get top quality in every set.*

*Come see for yourself the special features in DuMont.*

**Harry Ford's DuMont**

**Sales and Service**

Located at Sam's

## CITY SERVICE STATION

1700 4th Avenue

Phone 595 or 696M

*All occasions invite...*

**MONTAG PAPERS**

Highlight a birthday . . . a holiday . . . any occasion with the gift that's always welcome everywhere — the gift that comes back to you — Montag's fine writing papers. Let Montag's quality and design reflect your own good taste.

Available in wide variety* and large color assortment at moderate prices. Boxed and open stock.

Elysées
London Crushed Bond
Inner Weave
Shadow Stripe
Regency
Sportsman
Coronet

Montag's FASHIONABLE WRITING PAPERS

# Warwick's


## The Unknown Quantity

### SPECIAL PIE METHODS SHOWN PLEASANTVIEW H. D. CLUB

The Pleasantview Home Demonstration Club met Thursday, March 12, in the home of Mrs. M. B. Brown.

Mrs. A. B. Haynes, Jr., gave the council report. Topics selected for next year's study are "Living Rooms" and "Landscaping." Mrs. Jennings was re-elected T.H.D.A. chairman and will be a delegate to the meeting in Dumas on April 14.

Finance committee announced that a farm sale will be held Thursday, March 19. Pie and coffee will be served.

An interesting demonstration on pies was given by Miss Patterson.

Refreshments of chocolate pie, sandwiches, fudge cake, and coffee were served to guests Miss Patterson and Mrs. Billy Brown; and to Mesdames J. W. Howell, J. W. Spencer, B. F. Hufnagle, Crisler Crain, Clifford Burtz, Earl Burtz, John Jennings, A. B. Haynes, Jr., Henry Meyer, Tom Moore, Joe Carver and M. B. Brown, members.

The next meeting will be Wednesday, March 25, at 2 p. m. in the home of Mrs. Clifford Burtz.

### T. E. L. CLASS MEETS IN BUSINESS-SOCIAL SESSION

Mrs. W. H. Harden and Mrs. R. H. Long were hostesses to the T. E. L. Class of the First Baptist Church in the church parlor on Monday. The meeting opened with prayer and with Mrs. H. C. Gentry presiding.

Mrs. J. T. Cartrite brought a devotional from Ezekiel 36. After the regular business meeting Mrs. J. I. Payton took charge of the program. "Happy Birthday" was sung to those ladies whose birthday is in March.

An interesting story was read by Mrs. Mae Johnson. Two Bible games were played. The meeting was closed with prayer.

Delicious refreshments were served to Mesdames Cartrite, Gentry, Payton, Johnson, G. C. Cole, H. Cook, J. C. Dowd, R. E. Gill, George Schaeffer, W. H. Sparks, A. L. Watson, Dallas Milner, and R. C. Yarbrough by the hostesses.

### MRS. B. NORTHCUTT HOSTESS TO PALO DURO-RUSK H. D. CLUB

The Palo Duro-Rusk Home Demonstration Club met on March 10 with Mrs. Bert Northcutt as hostess. Mrs. Clem Dugan gave the treasurer's report. Mrs. Northcutt gave the council report.

"Narcotics and Youth" was the topic for discussion. Mrs. Clem Dugan gave a review of the book, "It Happened to Amy" which was followed by a general discussion on narcotics.

A bake sale was held of cookies, pies and cakes that had been made by the members present. Proceeds of this sale went to the club treasury.

At the social hour, cake, ice cream and coffee were served to Mesdames A. E. Wise and Albert Petitt, guests; Ralph Barclay, C. Dugan, Roger Dugan, Henry Miller, and Lena Northcutt, members.

The next meeting will be in the home of Mrs. Henry Miller, March 24.

### MURRAY S. S. CLASS HAS STYLE SHOW AND BIRTHDAY LUNCH

Fifty-six members of the Murray Sunday School Class of the First Methodist Church enjoyed the style show and luncheon served by the March birthday members in Fellowship Hall at the church Monday.

Hostesses for the occasion were Mesdames Larry Holman, C. A. Murray, W. O. Parker, K. L. Frieze, Elmer Oberst, E. E. Perkins, Clyde Warwick, C. W. Samples.

Styles of yesteryear and up-to-date were modeled by Mesdames Iverson Leake, Tommie Pierce, Jerry Newman, Buddy Taylor, Flossie Johnston, Gladdis Samples, and Kenneth Erwin.

Birdies, baked potatoes, pear salad, sliced tomatoes, rolls, butter, coffee and pie were served at tables beautifully decorated with jonquils, forsythia, and ivy.

Isoniazid, the year-old drug in the treatment of tuberculosis, is now on the market in large quantities and at low cost.

### MRS. W. E. PARKER IS HOSTESS ALL SAINTS EPISOPAL GUILD

All Saints Episcopal Guild met Tuesday, March 10, in the home of Mrs. W. E. Parker. The meeting was opened with a devotional and Mrs. Edwin Pettitt reviewed "The Use of Life" by Frederick Ward Kates, which was a continuation of the Guild's Lenter study.

Mrs. Charles Richmond was elected an alternate for Mrs. Warren Parker to represent the Guild at Convocation. Mrs. Parker was called to New York City on business and was unable to attend the Convocational meeting.

A delicious shrimp salad with toasted saltine sticks, caromelized rolls and coffee was served to the following members: Mesdames Pettitt, James Colombo, Dee Martin, Charles Richmond, Michael Morris, Frank Kimbrough, and the hostess.

### DEN 3 CUB SCOUTS REPORTS

Den 3 of the Cub Scouts met in the home of Mrs. R. C. Busteed last Thursday afternoon at 4 o'clock. The meeting was called to order by Wallace Busteed, denner.

Flag drills were conducted by Davis Price, Wallace Busteed, Mike Malliham, Bob Dorris, and Robert Haggard after which work was done on a meeting place. Work was also done on kites that are to be entered in the contest.

Refreshments of soda pop and cookies were served to the following members: Davis Price, Larry Holman, Mike Calliham, Robert Hutton, Wallace Busteed, Bob Dorris, and Robert Haggard.

### MRS. E. L. HARDAWAY HOSTESS TO CANYON H. D. CLUB MEET

The Canyon Home Demonstration Club had its regular meeting on March 6 in the home of Mrs. E. L. Hardaway.

An interesting program, "Narcotics and Youth," was presented to the group by Mrs. J. D. Loudder and Mrs. L. K. Bolton.

Refreshments were served to the following members: Mesdames Bill Money, Jack Parsons, Johnny McBroom, J. E. Edwards, Milton Myers, Luke Miller, Leroy Wooten, C. J. Hughes, D. A. Brown, Loudder, Bolton, and the hostess.

The next meeting will be with Mrs. Marion Higdon on March 20.

### MRS. H. H. JOHNSON HOSTESS TO WESLEYAN SERVICE GUILD

Wesleyan Service Guild met in the home of Mrs. H. H. Johnson Tuesday evening. Minutes of the last meeting were read by Mrs. Gladys Haines in the absence of Mrs. Joe Winstead. Mrs. Alfred Hablen gave the treasurer's report.

A devotional on "All in Christ One Body" was given by Mrs. Loyd Devin assisted by Mrs. E. J. Larson and Mrs. Johnson.

Members present were Mesdames Haines, Hamblen, Devin, Larson, K. L. Frieze, Allene Hunter, E. Gidden, Olga Seals, Rae Walters. Mrs. Gladdis Samples was a visitor.

At the social hour the hostess served a delicious dessert with coffee.

### BROWNIE TROOP 2 REPORTS

The Brownies of Troop 12 met Monday for their regular meeting.

Carolyn Ann Glasner, president, called the meeting to order. The secretary read the minutes of the last meeting.

Place cards were made. Practice was held for the banquet to be held at the Baptist Church at 6:30 p. m. Thursday.

Members repeated The Lord's Prayer.

### HONORED BY SHOWER

Mrs. Ruth Shero and Peggy honored Miss Joan Andrews before her wedding to Bill Pond in the Shero home Sunday afternoon, March 8, with a personal shower. Joan received many beautiful gifts. Delicious refreshments were served throughout the evening.

Gen. Omar Bradley, Chairman of the U. S. Joint Chiefs of Staff, is admitting that after 33 months this country's military leaders still have not made up their minds on the kind of war that should be fought in Korea.


**For the Last 3 Days of our**

# SALE

## THURSDAY - - FRIDAY - - SATURDAY

# Hats - - - - $2.00

**Original Price up to $15.00**

## SKIRTS $2.00

**Values up to $8.95 in this set**

# Prices Slashed

**Even further on dresses, suits and coats if we have your size left**

## PALO DURO DRESS SHOP


### BRAINY GAL

"Is my girl friend clever! She's got brains enough for two."

"Then she's just the girl you ought to marry."

Dr. Francis Wm. Summers, Los Angeles dentist: "Never promise a child that 'the dentist won't hurt you and will just look at your teeth'."

### OF COURSE

"I tell you, old friends are best."

"That's right! Just try to think of a new friend that has stood by you as long as the old ones?"


# "FRINGE AREAS"

## ARE FOR THE BIRDS......

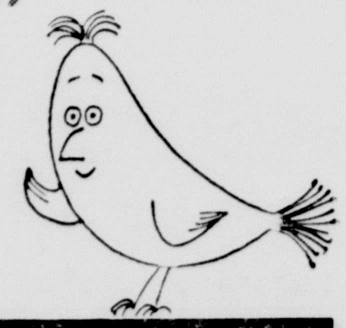

## ...AND THE NEW '53

## WITH MARK V CHASSIS!

Hoffman EASY-VISION television.

The New '53 Hoffman with famous Mark V Chassis practically makes "fringe areas" obsolete! Now you can get peak TV reception in almost unbelievable areas with a Hoffman. This is because the Hoffman with Mark V Chassis has 18% MORE POWER for '53—*reaches out* to bring in weaker signals and stations —gives you better reception and clearer, sharper pictures! If you live "out with the birds"...and like it...but would still like to get good TV reception...see the new 1953 Hoffman with Mark V Chassis today!

21" Mahogany Console

*Here's the TV cabinet that's specially designed for Provincial or Early American furnishings in a rich, hand-rubbed Cherrywood. Has huge 21" picture with Mark V Chassis... Easy-Vision Lens . . . Dual "Hi-Lo" Speakers...Full-Focus Picture...No-Glare Angle Lens ...Glide-Easy Casters.*

$469.95

Model 21M700

**No Extra Charges...price includes: parts, picture-tube warranty and Federal Excise Tax!*

COME IN TODAY... SEE THE GREAT NEW '53 HOFFMAN... PRICES START AT $199.95

# Radio Appliance

## Classic And Contemporary

A concert of classic and contemporary music will be presented March 19 at the First Methodist Church by the West Texas State College Orchestra, directed by Lewis Stoelzing, assistant professor of music. The public is invited. Kay Castleberry, Amarillo soprano, will sing arias from two oratorios, Mr. Stoelzing said, as a part of the program. The WT orchestra this year has 40 members.

A community concert, featuring classic and contemporary music, will be played Thursday at 8 p. m. in the First Methodist Church by the West Texas State College Orchestra. The public is invited.

Made up of 40 instruments, the orchestra this year is directed by Lewis Stoelzing, assistant professor of music. The group has begun the community concerts, playing in town, to interest more people in music. The orchestra itself includes a number of non-college students.

The program will open with an overture, "Rosamunde" by Schubert, and will be followed by two arias from two oratorios, to be sung by Miss Kay Castleberry, contralto from Amarillo. Her numbers are "He Shall Feed His Flock" and "He Was Despised" from "Messiah" by Handel and "O Rest in the Lord" from "Elijah" by Mendelssohn.

A nationalistic tone-poem, "Finlandia" by Sibelius will be followed by three well-known melodies, "Play Gypsies, Dance Gypsies" by Kalman, "Zigeuner" by Coward, and "Softly, As In A Morning Sunrise" by Romberg. Three contemporary tone-poems and a contemporary specialty number will close the program. They are "Solitude" by Woltmann, "Sarabande" by Barlow, and "Nocturne" by Mourant, and "Fugato On A Well-Known Theme" by McBride.

**Portraits, Kodaks, Commercial, New Frames. Britain Studio.**

## Tour Of Old West To Be Conducted

An extended tour of the West will be conducted next summer by the WT geography department, according to Dr. Murry Measamer, department head. It will be the first of its nature ever offered at WT.

The 25-day tour, which will be offered as course work for college credit, will take students through Arizona, California, New Mexico, Nevada, Oregon, Washington, British Columbia, Alberta, Canada, Wyoming, Montana, Idaho, and Colorado, with all the attractions on the tour agenda.

Among the hundreds of places to be seen and visited are the Grand Canyon, Las Vegas, Nev., Yosemite National Park, San Francisco, Redwood Forests, Portland, Ore., Yakima, Washington, Glacier National Park, Victoria, B. C. (a boat cruise), Seattle, Grand Coulee Dam, Lake Louise, Alberta, Jasper National Park, Banff Springs, Yellowstone, Helena, Montana, and others.

**WT students will have preference for the trip, Dr. Measamer said. Reservations may be made in advance. Total cost of the trip is $200, which covers transportation and lodging. It will be possible for 36 people to make the tour, and the first 36 making reservations will constitute the party.**

Any students desiring information about the tour may contact Dr. Measamer in Room 205, Administration Building.


# REGISTERED PHARMACIST ON DUTY AT ALL TIMES

Doctors prefer to do business with a drug store that is conducted on the same high ethical plane as their own profession. They know that such a drug store would not risk the use of inferior pharmaceutical products to save money, or make a substitution because the specific drug is not in stock. Doctors have FAITH in WALKER'S.

## J. J. WALKER PRESCRIPTION LABORATORY

PHONE 90 or 82 YARDLEY AGENCY


Moscow has ordered Soviet land and sea forces to maintain unending battle preparedness against a threat from any quarter.

**THEY DO**

Modern girls adore spinning wheels. But they like four of them and a spare.


## SCHOOL SUPPLIES

**CAFE EQUIPMENT**

**Three refrigerators; 10 booths; 12 stools with backs; Tubs; Pots and Pans; Cash Register; dishes; Electric Cake Box; Meat Block; Stoves.**

**Numerous Other Items**

## PRICE SCHOOL STORE


## Umbarger News

Mr. and Mrs. Leo Artho visited in the Conrad Westhoff home Sunday evening.

Mr. and Mrs. Max Hoffman and family, Mr. and Mrs. Joe Frank and family, and Mr. and Mrs. Otto Przilas visited in the E. A. Stocker home.

Mr. and Mrs. Jack Vorwald and family visited in the Dennis Brandt home.

Mr. and Mrs. Jack Vorwald and family, and Mr. and Mrs. Roy Batenhorst and family visited in the Isidore Rhinehart home.

Mr. and Mrs. Ben Buecker visited in the Gilbert Bellinghausen home.

Mr. and Mrs. John Wieck and family visited in the Paul Artho home.

Supper guests in the Isidore Rhinehart home were Mr. and Mrs. Sylvester Batenhorst and family, Mr. and Mrs. Dennis Brandt and family, Mr. and Mrs. Jack Vorwald and family, Mr. and Mrs. Vincent Friemel, Mr. and Mrs. John Batenhorst, Mr. and Mrs. Leonard Batenhorst and family, Mr. and Mrs. Raymond Batenhorst and family, and Mr. and Mrs. Werner Henscheid.

Mr. and Mrs. Charles Friemel and family visited with Mr. and Mrs. Raleigh Peager.

Mr. and Mrs. John Wieck and family visited in the Gene Fangman home.

Mr. and Mrs. Charles Beckman visited in the Eddie Wieck home.

Mr. and Mrs. Roscoe Richardson visited in the Math Albracht home.

Mr. and Mrs. Bill Beaungs visited in the Joe Wieck home.

Sunday afternoon visitors in the Albert Fischbacker home were Mr. and Mrs. Conrad Westhoff and girls, Mr. and Mrs. Anton Grotegut, Mr. and Mrs. George Brockman, Mr. and Mrs. E. J. Friemel, and Louie Wieck.

Joe Fischbacker spent the week with his sister, Mrs. J. L. Walterscheid and family of Carlsbad, New Mexico.

Exchanging visits were Anthony Handing with Willie Wieck, Bernice Przilas with Frances Stocker, and Linda Wieck with Gracie Artho.

Jimmy Janssen was injured Sunday afternoon when the horse he was riding stumbled and threw him on a land leveler.

## Your Old Ticker May Be in Bad Shape But Could Be Worse

Worried about your heart? If so, it doesn't help to hear that deaths from diseases of the heart and the blood vessels are the leading cause of death in Texas. Yet, if you have heart trouble today, you are better off than you would have been at any previous time in the history of the world, says Dr. Geo. W. Cox, State Health Officer. Cases, which in former years were considered hopeless, are now being treated successfully. Most heart patients who follow their physician's directions can lead relatively normal lives, carrying on most of the activities they did before they became ill with heart disease.

Over-fatigue, over-exertion, worry, and prolonged emotional disturbances also make additoinal work for the heart. The heart slows up somewhat when you lie down and a little more when you fall asleep, but the person who is constantly on the go, and gets too little sleep, does not give his heart much of a chance to rest. Whenever you become worried or excited, your heart is the first part of the body to react. It immediately starts to beat faster. If you really become frightened or over exercise, it may start pounding.

Many people, when they realize they have heart trouble, fortunately learn a new way of living. They acquire a more wholesome and happier way of life. Their work is planned so that they do not get overtired, and are not pushed to get the job done; when they get tired, they stop and rest. Few heart patients have to give up all of their usual activities. They learn a different and better way of doing them that does not put such a strain on the heart, for they have found that it is the way they do things, rather than what they do that is so very important.

Early treatment for heart disease will help to relieve your worries and will set you on the right road to good health, with a chance for a normal span of life, if you obey your doctor's orders.

**Don't forget one day Kodak Service. Britain Studio.**

**THAT'S SO!**

Genealogist — One who traces back your family as far as your money will go.

## Fairview Breezes

Brother Earl Lantroop delivered two excellent sermons Sunday.

We were glad to welcome all visitors to church Sunday.

Mr. and Mrs. Albert Legate were seen in Happy one day last week.

Mr. and Mrs. J. W. Wesley and Mrs. Ella Hext and Angela Airheart and Duard Hext motored to Littlefield Sunday and visited with the D. L. Whitsons and E. E. Wesleys.

E. E. Wesley is able to walk some but still has a lot of pain in his right leg.

Mrs. Serena Bryan, Mrs. Alvin Wesley, Mrs. Harvey Rogers, and other members of the family motored to Levelland Sunday and visited with Mr. and Mrs. Wayne Wesley and family.

Frank Rogers and Lavena Amerson visited in the J. W. Wesley home Friday evening.

Fellowship Saturday evening was attended by 30 people. Games were conducted by Lavena Amerson, Georgia Rogers, and Mrs. J. W. Wesley. A lot of fun was had by all present. Pop corn balls and lime punch were served by the hostesses.

Mrs. Hill Smith was visited a few days last week by her sister and boys from Romero, N. M.

Susie Wesley of Littlefield and Angela Airheart of Happy are visiting this week with Susie's grandparents, the J. W. Wesleys.

The "42" tournament sponsored by the Home Demonstration Clubs will start Saturday evening. Everyone is invited to attend these meetings of entertainment. The tournament will run four consecutive Saturday evenings. Hostesses for the first Saturday evening's games will be Mrs. Serena Bryan, Mrs. O. J. Read, Mrs. Madge Sutton, and Mrs. J. W. Wesley.

Mrs. Madge Sutton will be the hostess Friday for a quilting in an all day meeting. Two quilts will be put in. Everyone is urged to come and participate. One of the quilts will be for Girl's Town and the other will be for Mrs. Holman. Bring a covered dish and enjoy the day.

A letter from the Sharpes reads that Mrs. Sharpe is home and some improved. Her daughter, Geraldine, is helping her father care for her.

Mr. and Mrs. G. E. Wesley and Lavena Amerson attended a Farm Bureau meeting in Canyon Thursday evening.

The daughters of Arthur Patterson have been visiting in the John Patterson home.

**Coming April 18 and 20! Atcheson, Topeka, and Fantasy**

*Genuine Saran Plastic*

**PRICED FROM 27.95** Here's style, quality and durability . . . at the price you want to pay! Drive by today and see this stunning selection of the most complete line of seat covers in America—Arthur Fulmer! Tailored-to-fit like a glove, they'll hold up under the hardest family wear! Choose from a wide variety of beautiful patterns and colors!

## COLE & MOORE

**Your Friendly Firestone Dealers**



## A NEW ROYAL PORTABLE

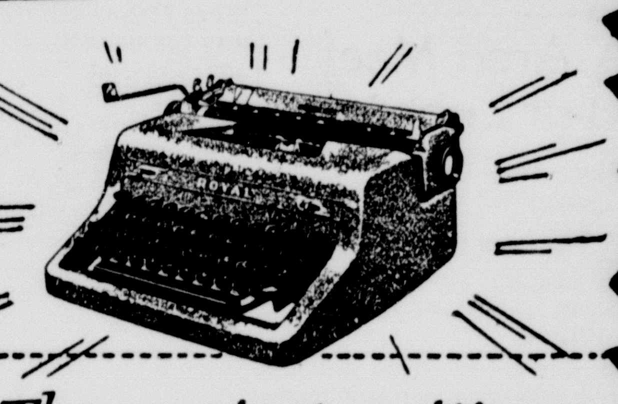

*The easiest-writing portable ever built!*

## WARWICK'S



**This is the economy convertible pump**

**FAIRBANKS-MORSE built for farmers!**

**More features that assure economy, dependability, and long service!**

- Oversize base for greater water capacity.
- Motor shafts, regardless of hp. capacity, are the same size, permitting interchange of motors in emergencies.
- Available in ¼, ⅓, ½, ¾ and 1 hp. models.
- Equipped with self-adjusting rotary water seal.
- Provided with new automatic pressure control valve.
- May be located over or away from well.
- Completely assembled, ready to use.

***SEE WHY THE BEST COSTS LESS!***

Before you buy any water system, see the new Fairbanks-Morse convertible ejector model on display now in your Fairbanks-Morse dealers' stores. You'll say it is the most practical water system you've ever seen . . . the most economical to buy!

SEE YOUR FAIRBANKS-MORSE DEALER OR

## Service & Supply

1301 W. 6th • AMARILLO, TEXAS
DISTRIBUTORS • SALES • SERVICE


## Highland News

Rev. and Mrs. Davis Harrell of Granite, Okla., visited in the J. T. McClain home Monday. Rev. Harrell returned home but Mrs. Harrell is spending the rest of the week with her mother, Mrs. McClain.

The Roy Lee Jones and the T. C. Jones attended the funeral of Mr. McBride in Amarillo Tuesday afternoon.

Mrs. L. E. Carter was honored with a pink and blue shower in the Glenn Allred home.

Mr. and Mrs. Winston Evans attended the surprise housewarming for Ruth Foster in Canyon on Friday night.

Farm Bureau met Friday night at the Highland school house. New officers were elected.

McClains are driving a new '53 Chevrolet.

Guests in the Brummett home Sunday were Mrs. Anderson and family, Mrs. Taft Reynolds, Mr. and Mrs. Roy Greer. Mrs. Brummett is home with her new daughter, Paulette Roylene.

Buddy Evans visited in the Winston Evans' home.

**GIVE — This is the final week of Red Cross Fund Drive — GIVE!**


# OPEN MONDAY

**OUR NEW CAFE ON THE EAST SIDE OF THE SQUARE WILL BE OPEN MONDAY, MARCH 23.**

**You are cordially invited to come by and eat with us.**

## FRANK and WINNIE HICKS

(WATCH FOR OUR FORMAL OPENING)



# No Substitute

**FOR EXPERIENCE**

**WE FILL ANY DOCTORS PRESCRIPTION.**

## THE PHARMACY

West Side of Square

Phone 32 Canyon, Texas

# The Eagle's Tale

27th Year | Published by The Canyon News for Canyon High School | Wednesday, March 18, 1953

## The Realm of Books

Bring to it not the obligation of a student, or look upon it as an occupation for idleness, but enter it rather with all the enthusiasm of an adventurer, and the world of books is a world of adventure and delight.

Here is an extraordinary world that has advantages over this world of daylight and darkness, of trade, of busy business, of work and worry, and of filth and war.

In this realm of the universe, every mortal is his own ruler—the sort of despot one loves to imagine, not concerned with the modern wars or taxation troubles, but a moderate and patient king whose ingeniousness is truly an example of chivalrous patriotism—a gentle fellow who has in his court the most gallant men and the most servile or sophisticated women in the world—and all of them contending for His Majesty's recognition and yearning to please the most vagrant of his ever-changing moods.

Invite any one of them to talk and if Your Highness is not pleased with his grandeur or his splendor, merely put him back on the shelf and bring some jester to create your laughter, or some poet to thrill your music-loving emotions.

## FHA Area Meet Held at Lubbock

Fifty girls from the Canyon FHA chapter and their sponsors attended the Area I FHA meeting in Lubbock, at which Mrs. Walter Graham, chapter mother, was selected as an area honorary member of the FHA.

Three women of Area I were presented with corsages and made honorary members. Besides Mrs. Graham, Mrs. H. G. Stinnett, Plainview, and Mrs. Joe Ashburn, Shallowater, were selected. The women were chosen for their outstanding contributions to FHA work on local, area, and state levels.

The day's activities were made up of two talent shows, tours of the Texas Tech campus, luncheon, election of officers for the coming year and the recognition of honorary FHA members.

A total of 105 FHA chapters were represented, with 2,365 members and sponsors present. The Canyon girls were accompanied by Mrs. Clara B. Long and Mrs. L. B. Penick.

## Teens of the Week

Who: Janie Jennings
Favorite song: "It's in the Book"
Favorite radio program: "Welcome Travelers
Favorite magazine: Saturday Evening Post
Favorite color: Orchid
Favorite athlete: Don Beck
Favorite food: Chocolate cake
Favorite hate: People who brag
Favorite person: Mrs. John Jennings and Mrs. Bill Cleavinger
Person would like most to meet: The man on the flying trapeeze
Hobby: Going places
Favorite subject: English

Who: A. C. Wimberly
Nickname: Ac (Ack)
Favorite song: "You Belong to Me"
Favorite band: CHS
Favorite place to go: 1100 7th Avenue
Favorite athlete: Bettie Glanton
Favorite food: Fried chicken
Favorite sport: Basketball
Favorite hate: Caddy people
Favorite movie star: Trigger
Hobby: Loafing
Childhood ambition: To be a pilot

## FTA Members Return from Trip

Denton was the scene of the Future Teachers of America's state meeting March 7. The FTA members of CHS, who were qualified, attended the meeting with sponsors, Mrs. T. E. Beard and Miss Mary E. Carter, and a guest.

New state officers and a state sweetheart were elected at the meeting out of 570 high school students present. There were 51 schools, sponsors, and guests attending the convention of activities, in addition to the elections, general sessions, workshops, and speeches.

Members attending from CHS were Dorothy Cleavinger, president; Nancy Bolton, vice-president; Wanette Green, La Nelle Gum, Bob Huddleston, Bob Hood, Dan Gaylor, and Mrs. L. E. Gum who accompanied the group.

Earlier this year Nancy Bolton was elected club sweetheart. At the meeting she was run for state sweetheart.

Robert L. Proffer, speaking at the first general session, told the convention that the teaching profession is essential to the perpetuation of the democratic society. "Our public school is the last strong bulwark of the American social order," he said.

The convention ended in a banquet during which the officers and sweetheart were elected.

## Cactus Cal

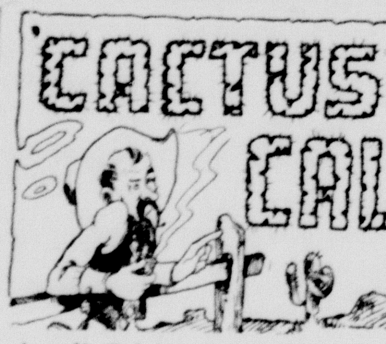


As ol' Cal was wandering along in his imagination about ten years from now he came to the bright lights of New York City and just on the outskirts of the metropolis he discovered a small tent show run by Rachel Maynard incorporated with Barry Clark showing the audience how the "dancing dolly" act really should be done.

Cal then wandered aimlessly on and discovered himself on a main street called Broadway where he looked up and saw the name of PAT VANDERGRIFF all lighted up with neon signs. She was starring in a musical.

Cal glanced over his shoulder and saw Gilbert Irlbeck driving a large herd of whiteface cattle through the city. He was taking a short cut to his huge ranch just outside of town.

Cal then heard a strange noise and turned to see "McDonald" and Steve McKee strolling down Broadway harmonizing on 'Let Me Know' and 'I'm Not Too Old To Cut The Mustard Anymore.' A couple of dozen blocks on down the street he saw Martha Quillen starring in a midget show and Ann Holt was accompanying her on a large calliope.

A way on farther he spied Don Beck diving into a huge glass tank of water in which he was starring as Tarzan killing an alligator under water. "T" Lowe was directing the movie and J. T. Maddux was serving as sound-effect man. About that time Lonnie Davis came roaring down the street in one of his many souped-up cars practicing for his newly acquired position of hell-driver instructor.

Well, I guess Cal has written enough for now so he will be shoveling off. See ya next week!

## Jovial Juggler Juggles at CHS

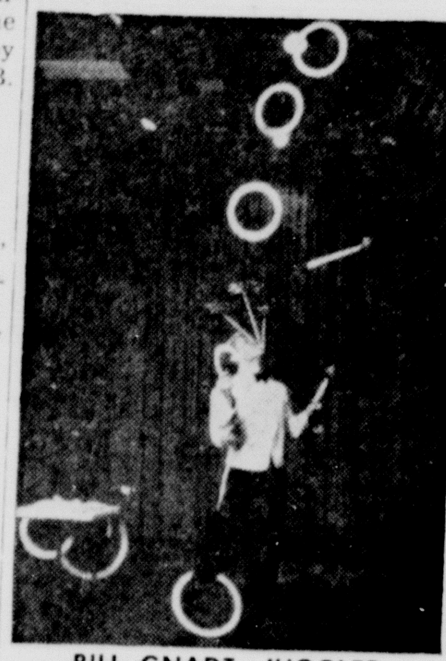

BILL GNADT, JUGGLER

Holding their breaths and fascinated, the CHS student body was presented with another Southern School assembly, a performance of one of the five top professional jugglers of the world, Bill Gnadt, Tuesday in the auditorium.

Bill juggled six rings at once, and is now practicing on eight; he also juggled five clubs simultaneously. Six plates, six balls, four knives or hatchets were what might be called "duck soup" to him.

Mr. Gnadt started his specialty act career as a youngster when he took up amateur magic. By 16 he was qualified as a professional magician. Then he met a top juggler of the Ringling Brothers Circus, and upon deciding that he had been following the wrong track, he switched to juggling. For the past eight years, he has worked steadily at his act.

Mr. Gnadt has $800 worth of equipment which he has to use constantly or he gets out of practice. Changing from one object to another presents its own problem for each object varies in size, weight, and balance.

Juggling is classed as one of the toughest jobs in show business and only through his constant practice he has obtained such dexterous skill.

## STAFF

EDITOR
*Barbara Winters*
ASSOCIATE EDITOR
*Edwina Caskey*
NEWS EDITOR
*Frances Pennington*
FEATURE EDITORS
*Sarah Colwell and Ralph Green*
SPORTS EDITOR
*Grace Sheets*
SPONSOR
*Marilyn Alice Payne*

## Eaglettes Receive Letter Jackets as Memorial of '53 Basketball Season

Those who received the 1953 Eaglettes letter jackets March 12 in the Eaglettes dressing room are Martha McBroom, Joann Mickey, Peggy Bonds, Rhea June Ford, Bettie Glanton, Dovie Keene, LaRue Davis, Dorothy Cleavinger, Lynn McKinney, and Marieta Sanders. The jackets are purple, with a gray letter and a gray stripe down the center of the sleeve.

Peggy, LaRue, Dorothy, Lynn, and Marieta have completed their basketball playing for CHS, for they are all seniors. Forward Peggy has played basketball four years and during the '52-53 season scored 230 points. Peggy has also taken an active part in school activities, being cheerleader '51-53, junior class favorite, FFA Sweetheart '53, Halloween queen candidate '51, and SFC representative '51.

**Co-captain LaRue "Weezy" was on the Tulia all-tournament team this year and has played guard for the Eaglettes for four years. Band majorette '51-53, FHA, and volleyball are the high school functions which Weezy has taken part in during her high school years.**

Playing guard for three years is Dorothy "Dillinger." Dorothy has taken an active part in band, choir, and FHA for three years. She is also FTA president and received the Bausch and Lamb award in science.

Manager for the Eaglettes is Lynn. This is Lynn's first and last year with the Eaglettes. The honors that Lynn has held during her high school years are; band '49-'53, FHA, National Honor Society, junior play, and science club.

FHA '49-'50 and band '49-'50 are the honors which Marieta "Mert" has held during high school. She has played guard three years for the Eaglettes.

**Scoring 438 points for the Eaglettes is Martha McBroom. Martha has played for the Eaglettes three years and was on the Happy and Tulia all-tournament teams this year. Library club, FHA, and junior class favorite are the honors held by Martha.**

Speedy Rhea June is a sophomore forward and scored 71 points during the past basketball season. Rhea June has taken an active part in FHA and Rainbow Girls.

A junior forward scoring 216 points is Joann Mickey. During Joann's three years of basketball she has taken part in the National Honor Society, band '50-'53, tennis, and band treasurer '52.

Bettie Glanton, sophomore guard who was on the Happy all-tournament team '53, has played basketball for two years. The other activities which Bettie has participated in are: secretary of freshman class, treasurer of sophomore class, sophomore Halloween queen candidate, Rainbow Girls, and the FHA.

**The most valuable defensive player in the Happy tournament '52 is sophomore guard, Dovie Keene. Dovie has played for the Eaglettes for two years, and has been band queen this year, in the band two years, SFC representative, and sophomore class favorite.**

CHS is looking forward to having Bettie, Dovie, Joann, Rhea June, and Martha on the 1953-54 Eaglette squad.

## Edel Money and Bettie Glanton Reign As Canyon High's Smile King, Queen

Edel Money, junior, and Bettie Glanton, sophomore, were elected 1953 Smile King and Queen in a special election last Wednesday in the CHS classrooms.

Nominations were taken in each class last Tuesday, March 10, and four students were selected in the primary election. In the run-off election Edel and Bettie topped Guy Hamblen and Norma Dean Thurman for the honor.

Edel was a member of the junior play cast and vice-president of the freshman class. He has been on the Eagles' basketball team for two years, and was selected as all-tournament at Happy this year. He is a member of the CHS choir and FFA.

Bettie has played basketball and volleyball for two years and won all-tournament honors at Happy recently. She was secretary of the freshman class and sophomore candidate for Halloween candidate. She serves the post of Immortality in the Rainbow Girls and is treasurer of the sophomore class.

In order to be eligible for nomination for Smile King and Queen a student must have been in the Canyon public schools at least one year; must be a good citizen in school, community, and home; must be passing since the opening of this school term; must have a friendly and cheerful disposition, and must not have been elected to an outstanding honor this year.

### SENIOR CARDS

Senior cards that were ordered from Bob Hood arrived March 9, and were given to the seniors the same day. Thirty seniors ordered cards from Bob, while the other seniors ordered their cards with their senior invitations.

The commission that was made on these cards was given to the senior class to help pay the senior trip expenses.

### IMPOSSIBLE

"Have you cut my hair before?" asked the man with the accumulated growth on his head.

"No, sir," replied the village barber. "I've only been out of service four months."

## CHS Spanish Club To Attend Fiesta

Taking part in the annual Spanish Fiesta in Amarillo at the Stephen F. Austin Junior High School, March 21, will be the highlight of the CHS Spanish club this year.

Students may enter an oratorical contest, oral reading clinic, music and dance competition or a vocabulary bee. Mexican dishes will be served at lunch in the school cafeteria. The queens from different schools will be recognized.

Those from CHS who plan to attend are: Laura Smith, CHS Spanish Queen, Ray Green, club president, Clydeen Mitchell, Eloyce Money, Joy Mayberry, Charles Joyner, Jeanine Thomas, Frank Kimbrough, David Miller, Barry Clark, C. G. Pond, and Tom Wilbanks.

**Portraits, Kodaks, Commercial, New Frames. Britain Studio.**

### TROUBLE

We're not worrying about that loudspeaker that can be heard four miles, it is the one that can be heard four apartments away that concerns us.

**Coming April 18 and 20! Atcheson, Topeka, and Fantasy**

## Play Cast Takes 'Happy Journey'

"The Happy Journe,y" a one-act play, was put on in an assembly program in the CHS auditorium on March 10.

The main part of the play was centered around a trip which a family made to Canada and the usual disturbances which arise on such a trip. After arriving at their destination and the family is reunited with one of the daughters, the play ends with the mother singing "Battle Hymn of the Republic."

The play will be entered in an Interscholastic League contest at WTSC during the latter part of this month.

Before the presentation of the play, Miss Alice Payne, sponsor of The Eagle's Tale, introduced Edwina Caskey to the student body as vice-president of PHSPA who, in turn, presented Mr. Miller with the journalism scrapbook.

Ralph Green and Barbara Winters were called to the stage where Barbara presented Mr. Miller with the newspaper service award to be placed in the trophy case, and Ralph received the Dorinda E. Bond award for the outstanding journalist last year.

**GE BLACK-DAYLITE TV**

SEE TV that's breaking records for reception in these parts. All new from chassis to cabinet, this great G-E TV set has tremendous reserve power—delivers the best picture even where signals are weak. Big 21-inch picture. Adaptable to UHF. Mahogany finished cabinet. Matching base available at extra cost.

*Includes Federal Excise Tax, one-year Factory warranty on picture tube and 90 days on parts.

**THOMPSON'S**
*Hardware—Housewares*
*Furniture—Farm Equipment*


### VERY TACTFUL

A customer sat down at a table in a smart restaurant and tied his napkin around his neck.

The distraught manager called a waiter and instructed him: "Try to make him understand, as tactfully as possible, that that's not done."

Said the thoughtful waiter to the customer: "Pardon me, sir. Shave or haircut?"

**Don't forget one day Kodak Service. Britain Studio.**

The great end of life is not knowledge, but action. —Huxley.

### BOYS AND GALS

The old man neglected to assist his wife out of the street car.

"John," she said, "you are not so gallant as when you were a boy."

"No," he replied, "and you're not so bouyant as when you were a girl, either."

### EMINENTLY SUITABLE

Fifth-Avenue Shopper: "What a frightful price you ask for that hat!"

Salesgirl: "I know, Madam, but it's a frightful hat."

Buy, Build, Live in Canyon!


# REVIVAL

AT THE

# Christian Church

CANYON, TEXAS

AT 7:30, EXCEPT SATURDAY

## MARCH 22 -- 29, 1953

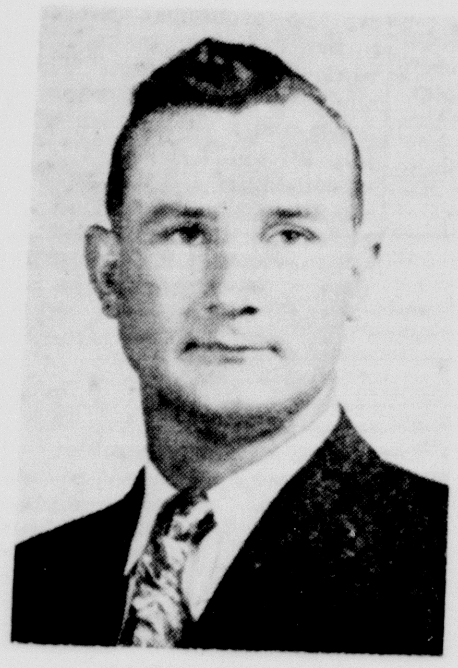

JACK GARRETT
EVANGELIST

SINGING UNDER THE DIRECTION OF
MRS. STANDLEY HILL
OF WAYSIDE, TEXAS

SERMON TOPICS

Sunday Morning: The Church, The Body of Christ.
Sunday Evening: What Must I Do To Be Saved?
Monday, the 23rd: In The Image of God.
Tuesday, the 24th: Neither Do I Condemn You.
Wednesday, the 25th: This Grace in Which I Stand.
Thursday, the 26th: What A Fellowship.
Friday, the 27th: Three Secrets of a Happy Life.
Sunday Morning: The Call of The Christ.
Sunday Evening: Baptism and Communion.

WIN R. MATSLER
MINISTER

**Enjoy These Services**


4. II Timothy 2: 3.

WASHINGTON AND

## "SMALL BUSINESS"

By C. WILSON HARDER

That old, but still unsolved question "Which comes first, the chicken or the egg" is being argued in Washington.

* * *

**The question "Shall we cut taxes now, or balance the budget first?"**

* * *

C. W. Harder

There are two camps within the republican party. President Eisenhower has told Congress tax cuts must wait until the budget is balanced.

* * *

**But Congressman Daniel Reed, (N.Y., GOP) takes the stand the only way to balance the budget is to cut government spending. And the way to cut government spending, is to give government less money to spend.**

* * *

Popular sentiment appears to be behind Congressman Reed's viewpoint. Not only are campaign promises on tax reductions recalled, but everyone knows whenever income falls, budgets are cut automatically. This is a principle they feel should be applied to government affairs.

* * *

**The entire question throws into the limelight the big job: reducing Federal employment. No one in Washington today knows whose job, whose salary is justified. A military operation called "Operation Meat Axe" is felt to be the only solution.**

* * *

Here are hard facts.

* * *

**Today, the yearly payroll for all the armed forces, including men in Korea, is $9,200,000,000. Yet the yearly payroll for 2,333,400 Federal civil employees is $9,600,000,000 per year. This figure does not include the legislative or judicial branches of the government, or unknown thousands of employees abroad.**

The end of controls should reduce this payroll to some extent, but there is a feeling in Washington that more severe pruning could save billions in taxes per year.

* * *

**But it is a vague sort of a feeling. No one knows just exactly where to start chopping.**

* * *

In the meantime, independent businessmen are generally heartened by Administration's recognition that present tax laws are unfair to small business.

* * *

**Independent businessmen generally believe that no business can stand still and survive. A business either grows or perishes. The concern of small businessmen on present taxation is not so much about their present take-home income, but the amount of money left from profits to be put back into business.**

* * *

At the present time, many independent businessmen can only make progress by heavy borrowing,

* * *

**Independent businessmen, generally, do not seek a tax advantage which will increase their personal incomes at the expense of other groups. But in order to continue in business, and to create more employment which will be needed to take up the slack when war industries end, does require a tax revision to permit them to invest more of their earnings into expansion.**

* * *

Since Korea, many huge corporations were granted a special war emergency tax relief amounting to billions of dollars to build new facilities for use in defense work now, for civilian operations later on.

* * *

**But independent businessmen feel now is the time to grant tax relief for the coming peacetime emergency. As always, independent business must furnish the majority of the employment if a depression is to be avoided.**

© National Federation of Independent Business

## Book Club Names Delegates To Annual Convention

The Woman's Book Club has selected Mrs. Clyde W. Warwick as its official delegate to the annual convention of the Seventh District, Texas Federation of Women's Clubs, which will be held in Hereford on April 10 and 11. Miss Darthula Walker was elected alternate.

Other features of the business session last Wednesday were brief reports from Miss Edna Graham and Miss Darthula Walker who attended the Club Workshop which was held at Plainview on February 27, and the appointment of a committee to investigate a new project for the club. The committee is headed by Mrs. Wesley Kleinschmidt, who is secretary of the club, and Mrs. Fred Standley and Mrs. Walter Graham are the other members.

The club's study session was prepared by Mrs. Frank Morgan, Mrs. T. H. Knighton and Mrs. A. B. Holt, the program being devoted to a consideration of transportation, as a factor in United States' greatness. Air, water and land transportation were discussed.

The 27 members who were present were Mesdames H. A. Brown, C. R. Burrow, Ray Campbell, A. A. Clark, James P. Cornette, C. M. Dowlen, Lon Fanning, Joseph Findley, Lee Foster, Lige Frieze, Tom Gooch, Walter Graham, Charles Harter, Holt, Lee Johnson, Kleinschmidt, S. B. Loudder, T. B. McCarter, Nancy McCaslin, Morgan, C. A. Murray, R. A. Neblett, Standley, Warwick, and M. J. Morris, and Misses Graham and Walker.

The March 23rd meeting will be at Randall Hall, where the Book Club and the Sue Hite Club will meet in joint session, with Mrs. J. W. Walker of Plainview as guest speaker. Hostesses from the Book Club will be Mrs. Irving SoRelle, Mrs. C. M. Dowlen, and Mrs. Lee Foster. Mrs. T. V. Reeves will introduce Mrs. Walker who is past president of both the Seventh District and the Texas Federation of Women's Clubs.

**Time to put out pansies, delphinium, roses, chrysanthemums. Buy them at Stevens Floral.**

### AAUW OFFICERS NAMED

Mrs. Dan Sanders has been elected vice-president of the Canyon Branch, American Association of University Women, and Mrs. A. K. Goodman was re-elected treasurer.

Mrs. Charles Harter, president, and Miss Darthula Walker, secretary, were elected in 1952 and will continue to serve through the next year.

**Don't forget one day Kodak Service. Britain Studio.**

### SNAPPY ANSWER

Two farmers were sitting on the front porch of the general store when a city slicker drove up in a flashy convertible.

"Hey, you," yelled the driver, "how long has this town been dead?"

"Can't be long," snapped back one of the natives; "you're the first buzzard we've seen."

### THE POINT OF VIEW

Poetic Rover (to farmer): "And does this glorious setting sun mean nothing to you?"

Farmer (mopping his brow): "I'll say it does. It means I can eventually unhitch the horses and go home."

**Coming April 18 and 20!**
**Atcheson, Topeka, and Fantasy**

"MacTavish, why do you always try to make a hole in one? Is it just for publicity?"

"Of course na. It saves wear and tear on the wee ball!"

**Correct prescriptions-Canyon Drug**

# Used Trucks

1946 — Chevrolet ½ ton 4 speed
1946 — Chevrolet ¾ ton 4 speed
1946 — Dodge 1½ ton
1942 — Chevrolet ¾ ton 4 speed

## USED CARS

1952 — Chevrolet 4 door power glide demonstrator
1952 — Chevrolet 2 door, nice
1951 — 4 door power glide, nice
1951 — 2 door power glide, nice
2 — 1950 — 2 door, one extra nice

SEVERAL OLDER MODELS

**IMPERIAL CHEVROLET CO.**

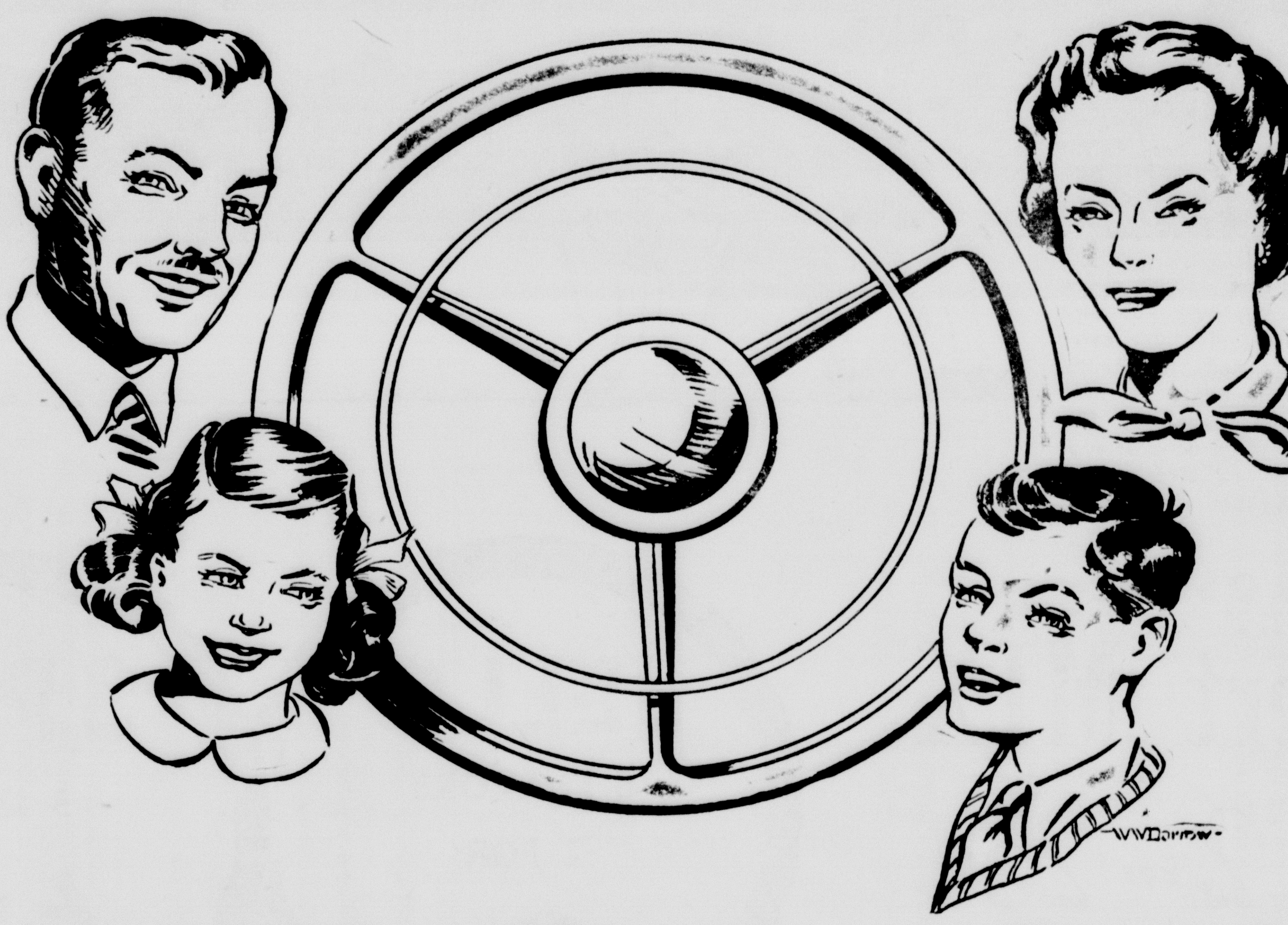

# YOUR Wheel of Fate?

Let's go on a picnic—let's go to the shore, to the mountains—to Aunt Susie's. Let's go!

But let's *stop, look and listen first!* Of the 35,000 fatalities on the highways in 1950, 14,310, or over four in every ten, were killed on Saturdays and Sundays. 644,200 more were injured or maimed for life. Last year the toll was even higher.

When you start out for a family week-end of fun, the Wheel of Fate is right between your hands! One slight swing of that wheel can pull you over the line and into the danger zone of oncoming traffic—into tragedy and death.

Hurry-up week-end and holiday driving, riding bumper-to-bumper at hazardous speeds, leaves no leeway for split-second action. The wheel may be only a dead stick in your hands. You've seen pile-ups on the highway—three, five, seven or eight cars telescoped into junk when a car ahead blew a tire and the wheel went out of control. And you've thanked your lucky stars your family was safe—*that time!*

So when you and Mom and Jack and Mary go week-ending on the highways, respect that Wheel of Fate in your hands. Use it to guide your family home—alive!

**Drive As Though Your Life Depends On It - - *IT DOES!***

Whiteway Service Station
J. J. Walker Prescription Laboratory
Cooper's Market
Thompson's
Stevenson Investment Company
First National Bank
Warren's
Randall Motor Company
Radio Appliance
Cole & Moore
Lindsey Implement and Motor Company
Farlow Electric
Buffalo Food Store
Southwestern Public Service Co.
Mickle Barber Shop
Guaranty Abstract & Title Co.
Randall County Abstract Co.
Imperial Chevrolet Company
Myers Farm Equipment
Samuelson Motor Company
Burrow Lumber Company
Hosea Foster Insurance Agency
West Texas Motor Co.

It's Spring Cleaning Time . . . Put a new face on your home the easy way with these popular cleaning aids. We carry a complete line . . . And Mrs. Homemaker, while you're engaged in these extra tasks, save yourself valuable kitchen time. Serve these quick meal suggestions for lunches and after-school snacks for the youngsters.

### "HOME HINTS" BY Mary Blake

Home Service Director Carnation Company

**Tops in timesavers! Tops in good eating! Newer foods give homemakers more time to enjoy family "doings"! But, there's still wholesome tasty food every meal. Try some of these shortcuts in your kitchen.**

**A Last Minute Dessert.** Packaged biscuit mix, canned or frozen fruit and undiluted Carnation Evaporated Milk for whipping.

**A "Pantry Shelf" Main Dish.** Canned luncheon meat, peas or green beans and Carnation Cream Sauce over toasted buns.

**Packaged Puddings** are timesavers as pudding or pie filling. Remember to use Carnation diluted with equal amount of water instead of ordinary bottled milk.

FROSTEE
## Dessert MIX
Vanilla, Chocolate — 2 For 25c

## RINSO - - BREEZE
## SURF - - SILVER DUST
Large Box 28c
Giant Box 59c

## JELLO
6 FLAVORS
2 FOR 9c

## SPRY
3 lb. Tin 69c

Popular Brands
## CIGARETTES
CARTON $1.95

## TRY THESE QUICK-SERVE FOODS!

Libbys Cut **CORN** Fresh Frozen
Package 19¢

Pasco ORANGE **JUICE**
2 For 25¢

Morton's Beef Pot **PIE . . .** 22¢

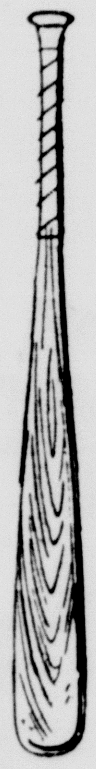

## ORANGES
Large California Navels — Dozen 29c

## CAULIFLOWER
Fancy Heads Each 23c

Mustard or Turnip **GREENS**
Large Bunches 2 FOR 13c

# MEATS
## BACON
1 lb. Sealed Packages
Cudahy Gold Coin
45c lb.

## Bologna
Swift's All Meat
33c lb.

## YOUR DOLLAR ALWAYS BUYS MORE AT THE BIG COUNTRY STORE

CARNATION MILK 2 FOR 29c

GOLD MEDAL
## FLOUR 79c
10 lb. BAG

HUN'TS — 46 OZ.
## TOMATO JUICE
Family Economy Size 25c

Listen to KEITH LOYD Tues. Thurs. and Sat. 7:15 a. m. KGNC

# Taylor & Sons COUNTRY ★ STORE
YOUR HOME TOWN BOYS
CASH AND $AVE

We Reserve the Right to Limit Quantities